TWENTY PAGES — TWO SECTIONS — SECTION ONE

SUPREME
—in circulation
—in advertising
—in reader interest
—in community service

The Canyon News

FOR 47 YEARS
Devoted entirely to the upbuilding of a community which stands for education and citizenship.

AWARDED THE DALLAS NEWS LOVING CUP BY THE TEXAS PRESS ASSOCIATION FOR THE MOST OUTSTANDING WEEKLY NEWSPAPER IN THE STATE OF TEXAS DURING YEAR 1942.

FORTY-EIGHTH YEAR | Buy War Bonds Today | CANYON, TEXAS, THURSDAY, MAY 20, 1943 | Buy War Bonds Today | NUMBER 11

Historical Group to Meet Friday

24th Annual Banquet of the Panhandle-Plains Historical Society to Be Held

The annual meeting of the Panhandle-Plains Historical Society will be held Friday.

A business session will be held in the afternoon at which time officers will be elected and other business transacted.

The annual banquet will be held at Cousins Hall at 7 o'clock.

Dr. L. F. Sheffy, secretary of the Society, states that the attendance will be greatly reduced this year because of war time restrictions, but it was deemed necessary to carry on with the annual banquet. More than 60 reservations have been made for this annual banquet.

President J. D. Hamlin of the Society will preside at the banquet and will make a short talk.

Music will be furnished by Misses Vesta O'Dell and Jean Tarlton of the student body, and a quartet of soldiers will sing.

Impromptu talks will be made by a number of members of the Society.

Nell Stevenson Will Enter Duty of Ferry Command

Miss Nell Stevenson, daughter of Mr. and Mrs. T. S. Stevenson, will enter Women's Flying Training at Avenger Field, Sweetwater, on May 26. The six months of training at Sweetwater in Army planes will prepare her for active duty with the Women's Auxiliary Ferry Service, to ferry planes in the Continental United States from factories to air bases.

Miss Stevenson was graduated from West Texas State in 1941. She was a member of Alpha Psi Omega sorority and business manager of Le Mirage, the college yearbook.

During the past year she has been employed in the business office of the Amarillo Times. Miss Stevenson began flying in the fall of 1942 and now has 75 hours of flying time. She is a member of the Civil Air Patrol and took primary C. P. T. ground courses at Amarillo College. The Defense Flying Club of Amarillo to which Miss Stevenson belonged, is a group of business men and women who fly before and after work at English Field.

May Call of Men Will Leave for Physical Exams

The May group of men under Selective Service will go to Lubbock Tuesday afternoon to take their physical examinations Wednesday.

The call is for 32 men. Owing to the large number of boys who have been deferred because of their farm work, the local board will have only about 25 men to send on this call.

Physical examinations have been given a large number of married men this week in order to meet the call for 25 men on June 23. The local board will meet Friday afternoon to classify the men who have taken these local physical examinations.

Two negroes have been called for June 4.

Mrs. J. A. Derr Died Wednesday at the Family Home

Mrs. J. A. Derr, 66, died yesterday morning at 7:40 o'clock at the family home in Canyon.

The body is at the Griggs-Thompson Funeral Home.. The funeral will be held this afternoon at 4 o'clock. Rev. Menefee of Vigo Park and Rev. C. C. Armstrong of Canyon will be in charge. Interment will be at Dreamland Cemetery.

Surviving is the husband, J. A. Derr; three sisters, Mrs. Tressa Rogers of Canyon, Mrs. Emma Charles of Albuquerque, and Mrs. Maude Arnold of Memphis.

MARRIAGE LICENSES

William Othie Wellborn and Beatrice Vega, May 12.

John Edgar Mawer and Irene Knox, May 12.

Frank William Urbis and Dorothy Glenn Vondor, May 15.

HAD OPERATION

Mrs. Celie R. Johnson is in an Amarillo hospital recovering from an operation.

Ensign Arthur C. Haley has been transferred from Miami, Fla., to the navy base at Chicago. Mr. and Mrs. Haley will arrive in Chicago today. Mrs. Haley's brother, Gerald Warwick, is also in the navy, stationed in Chicago.

Mrs. Chas. Duval has moved here from Levelland to join her husband, who recently became local manager of the West Texas Gas Co.

Captain Britton Gets Medal For Bombing Japs

CAPT. BILL BRITTON

Capt. W. K. (Bill) Britton has been awarded the Distinguished Flying Cross for a deck-level raid on Kiska. He is a former student of W. T. and was editor of The Prairie.

Capt. Britton is home on a leave to visit with his wife and parents.

Capt. Britton and other pilots planned an audacious attack on Kiska. They wanted to "rake the place with the bellies of their planes." They got permission from their commander to make the raid. Skimming up and down mountain sides, wit[h] less than 50 feet of the ground, they placed their bombs on Japanese installations. The Japanese opened with machinegun fire, but their aim was bad. Only one plane was damaged, and it was able to return to its base.

Britton pilots a Mitchell bomber. He has been a frequent visitor to Kiska. He says the pilots know the lay of the land on this island as well as they do the baseball diamonds back home.

Landmark Is Razed on Fourth Avenue

Another of the old landmarks of Canyon is being razed. The building which George Jones used for 27 years as his filling station on Fourth Avenue was sold to Mrs. Pennie Cox and the lumber is being used to build an addition to the Cox family home in the southeast part of Canyon.

The building was among the oldest in Canyon and in the early days was used by different well known firms of the town.

HAS OPERATION

Tom Harris is in an Amarillo hospital where he underwent an operation.

Mrs. Robert H. Bright left Monday for Camp Davis, N. C., to join her husband, Lieut. Bright.

Cool Weather But No Rains

Early Harvest Predicted to be Handicaped Little by Weeds: Only Showers Here

In spite of the prolonged cold, cloudy weather of the past week, only .05 of an inch of moisture registered here.

The temperature has been low, and varied little this week. This has been one of the coolest springs the Southwest has ever had.

Farmers predict that harvest will be earlier than usual this spring. Wheat is heading out, and when hot weather comes next month the wheat will ripen quickly. It has been so cool that weeds have not reached their usual growth, and therefore weeds should not bother the wheat.

There will be very little oats and barley this year. The row crops acreage will be one of the largest in the history of the county.

W. T. High to Graduate Class Friday Night

The following are members of the graduating class of West Texas State high school who will receive their high school diplomas Friday night:

Betty Baber, Garland Burgess, Shirley Byars, C. M. Campbell, Carrie Bauer, Beatrice Clark, Jill Cooper, Catherine Conatser, Carolyn Darnell, Norma Davis, Jack Drake, Roger Dugan.

Ross Gidden, Dorothy Kephart, Liselotte Kuhles, Mildred Luke Marvin May, Evalie Miles, Jed Miller, Ava Jo Moreman, Tom Knighton.

Mary Hodges, Martha Mullins, Jean McNuttt, Helen Rough, Raymond Stewart, James Murphy White, Frank Wright, Waldeen Dorris, Theresa Fulton, Marie Crum, Tony Brack.

Ernest C. Woods Found Dead in Bed Wednesday Morning

Ernest Calvin Woods, 56, was found dead in bed yesterday morning at the Jack Langford ranch southeast of Canyon. He had lived there for a year. He was a veteran of World War I.

The body is at the Griggs-Thompson Funeral Home pending funeral arrangements.

Surviving are the wife and two sons, Tommie and Calvin Bennett.

GOODNIGHT IS DISCHARGED

Robert R. Goodnight has been discharged from the army at Camp Stewart, Ga. He is over 38 years of age and was discharged to return to farm work.

BUY MORE WAR BONDS!

Change Made In Sugar

Sgt. Beason Is Reported in Hands of Japanese

SGT. BENJAMIN F. BEASON

Mrs. B. F. Beason received a telegram Saturday that her son, Technical Sergeant Benjamin F. Beason is a prisoner of war of the Japanese government. The report came thru the Red Cross.

The last Mrs. Beason had heard from her son was May 3, 1942, while he was with the American troops at Fort Mills, Corregidor.

Sgt. Beason is 23 years old. He had been in the army for two years when captured. He was a student in the Panhandle high school when he enlisted in the army and advanced to the rating that he had won at the time of his capture.

Mrs. Beason was greatly relieved when the telegram came Saturday. While she has been under constant strain for more than a year because of the uncertainty of his life, she never gave up hope that she would eventually receive word that he was alive.

Lieutenants Fly to Amarillo Visit Home

Lieut. Sherman R. Higdon and Lieut. Tom W. Galledge of Goodfellow Air Field, San Angelo, made a cross country flight to the Amarillo Army Air Field Sunday. They were met by Otis and Marion Higdon and brought to Canyon for a short visit.

The two pilots returned to San Angelo Sunday evening.

UNDERWENT OPERATION

Mrs. E. A. Oberst is in the Northwest Texas Hospital in Amarillo where she underwent a major operation.

'I'm an Old Aircraft Factory Haaaand---'

Ben Sherman of Neshaminy, Pa., the "old cowhand" of Brewster Aeronautical's Johnsville plant, poses in front of a Buccaneer dive bomber as he arrives at work aboard his favorite means of transportation to and from home.

Red Cross Has Need Knitters

120 Garments Must Be Finished by First of July Calls for More Workers

The Red Cross has just received a shipment of new yarn and sends out a call for all knitters to report.

One hundred and twenty garments have to be finished before July 1st, and it is very urgent that all knitters help in this emergency.

All women who will assist in this work are urged to report to Mrs. J. B. Ford.

School Board Organized at Meeting Friday

Worth A. Jennings, Jr., resigned as a member of the Canyon school board at the meeting Friday night. He left Saturday with his family for Phoenix, Ariz., where they will make their future home.

There was no election to fill the unexpired term of Mr. Jennings.

The trustees organized for the coming year with the following elections:

Dr. Harris M. Cook, President.
J. H. Lisle, Vice-president.
L. D. Winn, Secretary.
Paul Lindsey, Assistant Secretary.

Summer Session to Open Thursday at West Texas

The summer session of West Texas State will open on Thursday of next week.

There has been much interest shown in the session, and there is a great demand for houses during the session. Cousins Hall and other rooming houses report large reservations.

The training work for the soldiers on the campus will hold a full faculty here for the summer.

HAD OPERATION MONDAY

Lee Foster underwent an operation at the Harris Memorial Methodist Hospital in Fort Worth Monday. A piece of bone 2 inches long and 1 inch wide was taken from his leg and put into his left arm which was broken about two years ago and failed to heal.

STORK SPECIAL

A son, Jimmie Ira, was born to Mr. and Mrs. Jimmie Burgan in an Amarillo hospital, May 10.

A son, Joe Lang, was born to Mr. and Mrs. Pat Gerald at Vernon, May 16.

A daughter, Tracy Lynn, was born to Mr. and Mrs. Quentin A. Lewis in California, May 11. Mrs. Lewis is the former Shirley Ann Oliver.

LIEUT. ROACH ALLEN HERE

Lieut Roach Allen is here from Huntsville, Alabama, where he is an officer in a munitions plant.

Lieut. Allen and Miss Claryce Whitten will be married Sunday and will leave for their new home at Huntsville.

Help Keep Canyon Clean!

Lieut. Hinkle Is Training Photo Division Army

LIEUT. OLIN E. HINKLE

Lieut. Olin E. Hinkle is on a leave of absence from the West Texas State faculty to serve in the photographic division of the air corps. After training in Miami Beach, Fla., he is expected to return to San Antonio where he will be joined by Mrs. Hinkle and their two sons.

Geo. W. Cox Is Ill At His Home

Geo. W. Cox, prominent farmer and operator of the Canyon Aviation Service, is ill at his home. Attending physicians have recommended that he remain in bed for six weeks.

LEHNICK IS DISCHARGED

Otto Lehnick has been discharged from the army to return to his farm work. He has been in the camp at Bastrop.

15 Pounds Now 10 Lbs. Later

Change Made to Aid Local Boards; Saturday, Monday Reserved by Tire Work

According to instructions received Monday by the Local War Price and Ration Board, only 15 pounds of sugar for home canning purposes will be granted to any home canning applicant on War Book No. 1.

In the near future one ration stamp in this book will be made valid for ten pounds of sugar for home canning. This stamp has not yet been designated. By this manner the designated stamp will be presented directly to the local grocer thus eliminating excessive burden on the local boards.

Saturday and Monday are reserved for the issuance of tire certificates. Sugar for canning will be issued on the other four days of the week.

Laura R. Saunders, Former Member Of Faculty Dies

Mrs. Laura R. Saunders, who had been a member of the college faculty since 1927, but who was on leave this session because of illness, died May 13.

Mrs. Saunders, who was critic teacher in the third grade of the Demonstration School, was a graduate of this college, and had received the Masters degree from George Peabody College, Nashville. She was a teacher of unusual ability, and left her mark on schools of northwest Texas through her work with practice teachers as well as with young children.

Her professional worth was attested by her election to membership in Delta Kappa Gamma, and by her work as a member of the State Teachers Association and the Northwest Texas Conference, and the American Association of University Women.

She was a member of the Presbyterian church and sang in the choir.

She was a sponsor of the college Camptivity Club, and through it taught many girls the joys of camping and other out-door pursuits.

Misses Anna I. Hibbets and Novella Goodman attended the funeral services which were held Friday at Smithville, Texas.

Two Local Men Commissioned in Weather Branch

Two more Canyon boys have received their commissions as Lieutenants in the army.

Robert Orton and Quinten Ward finished their work in the University of Chicago last week and received their commissions. Both are in the weather department.

Lieut. Orton has reported to Foster Field, Victoria.

Lieut. Ward secured a leave to come home for three days, but owing to disrupted transportation he was able to be here only four hours on Thursday. He reported to A. & M. College.

Both of these young men are graduates of West Texas State and have been in training for the past nine months.

Czechoslovak Army in Russia

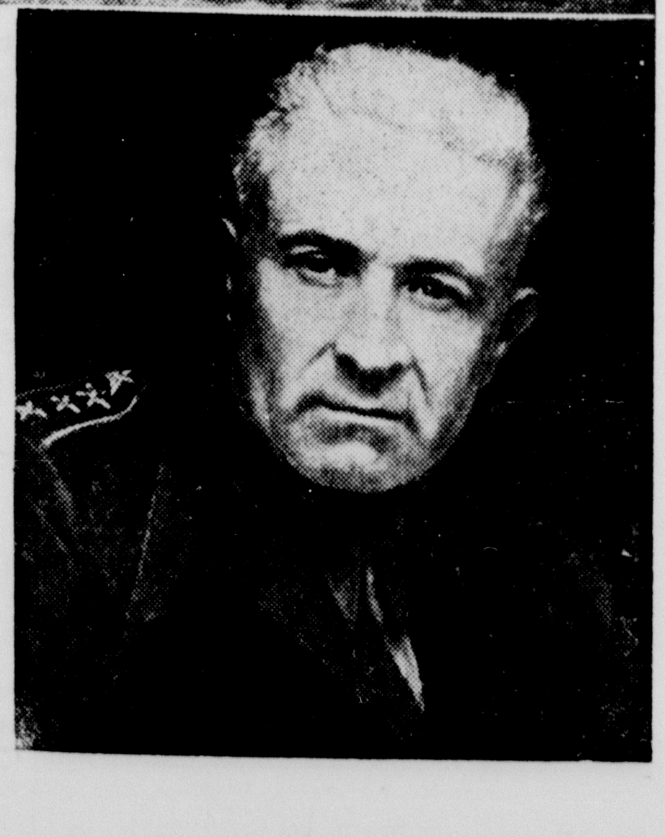

These radiophotos from Moscow to New York are the first pictures to reach the U. S. showing the Czechoslovak Army in Russia: Above, platoon commander Albert Elovich cautiously leads a machine gun crew down the street of a village from which the Germans have been repulsed. Col. Ludvik Svoboda (right), commander of the Czechoslovak units on the Soviet front, has just been given the Order of Lenin, the Soviet Union's highest award, for courage displayed on the field of battle.

Organized in July, 1941, with an agreement between the Czechoslovak and the Russian governments, and acting under the full sovereignty of their own government, these Czechoslovak units have been in action against Germans since Jan., 1943. Made up of officers, men and women auxiliaries who made their way to Russia after the Germans marched into Prague, these units trained with the Red Army, then asked to be sent to the front. A Russian communique on April 2 gave special mention to a unit under Lieut. Yarosh, which held an important village against repeated tank attacks of superior enemy forces. Recently, 87 Czechoslovaks were awarded high military honors by the Soviet Union.

Booty on Russell Islands

(U. S. Marine Corps Photo From NEA)

Marines unload a Jap 47-mm. gun from a Nip landing boat captured in one of the bays of the newly occupied Russell Islands, near Guadalcanal.

The Canyon News

CLYDE W. WARWICK
Owner and Publisher
Founded by Mrs. R. W. Morgan in 1896.

SUBSCRIPTION $1.50 PER YEAR (In Randall and adjoining counties) $2.00 per year in other counties of Texas and other states.

Entered at the postoffice at Canyon, Texas, as second class matter. Published weekly at office, 1513 Fourth Avenue, Canyon, Texas.

Member of National Editorial Association and Texas Press Association.

PANHANDLE MEMBER PRESS ASSOCIATION

"I pledge allegiance to the Flag of the United States of America, and to the Republic for which it stands, one nation indivisible, with liberty and justice for all."

HISTORICAL SOCIETY

Canyon News: The annual meeting of the Panhandle-Plains Historical Society is scheduled for May 21. At 3 o'clock, preceding the membership meeting, will be a board meeting of the society in President Hill's office. The membership meeting will be at 5 o'clock at Cousins Hall, to be followed by a banquet at 7 o'clock. The Panhandle-Plains Historical Society was organized in 1919 and in 1921 it was chartered by the State of Texas. Its purpose is to further the collection and preservation of historical data of the plains region of the Southwest. Traditionally, the annual meetings have been on the second Friday in May, but this year it was necessary to change the date. The meeting on May 21 is for the purpose of electing officers for the next year and to discuss the business of the society. The present officers are Judge J. D. Hamlin of Farwell, president; W. T. Coble of Amarillo, vice-president; W. L. Vaughan of Canyon, secretary.

State Press in Dallas News: The Panhandle-Plains Historical Society is one of the leading organizations in its field, not only in Texas but throughout the nation. It is a model of a regional body devoted to the gathering and preservation of data about the history of the area. Its historical museum on the campus of the West Texas State Teachers College at Canyon is visited annually by thousands. The society is so well established and enjoys such a wide and favorable reputation that it is hard to realize that the organization dates only from 1919.

The government is seeking to freeze labor to present jobs. Sometimes the jobs are not even classed as essential. Humans do foolish things when it comes to changing jobs. Thousands of men and women have quit jobs in small towns to rush to big centers where jobs are more plentiful. Naturally they get larger wages, but when they pay the increased cost of living they probably have less money left than when they worked in small towns. In other words, folks are prone to look at the total of their pay check rather than the services which their pay check will buy. It makes no difference what any person makes during their lifetime, but what he is able to do with his earnings is the fundamental question.

Winston Churchill is in Washington again to confer with President Roosevelt on the progress of the War. Planning a global war is no little job, and it takes the constant attention of the national leaders to keep ahead of military operations. No doubt the leaders are planning the actual steps for invasion of the continent, and what the Allies shall do when invasion is accomplished. All Americans will be glad when it is possible for President Roosevelt to meet Joseph Stalin and talk over plans with him as he has with Churchill.

Republican leaders are sending out feelers as to whom the major parties should nominate next year. The feeler is no doubt intended to see just how strong President Roosevelt is, since the letter is addressed to all newspapers, both Democratic and Republican. The feeler is also intended to see just how strong the newspapers are willing to go toward forced future peace, or whether America shall again crawl back in its shell of isolation and be lulled to sleep while Europe prepares for another war. The Republican bosses are opposed to Willkie, as he thinks too much like a good Democrat about isolation.

The French troops had the satisfaction of having the Germans surrender to them in North Africa. Just what satisfaction the Germans received is hard to understand. The German prisoners are reported to be very arrogant. No doubt they felt that they were surrendering to a much inferior people, and were simply the victims of circumstances. It would have been a terrible blow to German pride to have surrendered to the English or American troops, whom they hate so bitterly.

The population of the Texas prison system has declined 1,000 during the past year. There is plenty of work for everyone who wants to work; high wages prevail throughout the nation. There is no excuse for the thief to steal while the nation offers so many opportunities for an honest living; there is no excuse for murder when all civilized nations are crying out for men to go out and kill; there is no excuse for any sort of crime. But the unfortunate part of this improved story of our prison is that most of the men admitted to the penitentiary during the past year were under 25 years of age. We still have the youth problem, and the crime wave among the youth of the state.

Congress is demanding that the navy take its 1,400 able bodied young clerks out of Washington offices and put them on active duty. That is just the reason the WAVES were organized, to relieve men from clerical duties. The News has pointed out time and again that if all of the recruiting offices over the nation were closed and these able bodied men put on active duty both the army and navy would have several thousand more men available.

The nation's food supply for 1943 will be short, according to present predictions. Unfavorable weather has prevailed throughout a greater part of the nation. The need of conserving the food supply of the nation is at the critical stage, according to experts who have their eye on the food balances of the world. It is very unfortunate that this condition should prevail when the demands are so great. So far no one has ever been able to do much about the weather, except a lot of useless talking.

Prisoners of war are creating a great problem to the Allies. The number of prisoners taken in North Africa will congest shipping for many months. Ships bound for Africa and Europe have no place for food for these prisoners. When prisoners land in this country, thousands of able bodied soldiers will be required to guard them. It is unlikely that the German and Italian prisoners will give much trouble, but Jap prisoners have been a constant source of trouble.

Americanism was the subject of many programs over the nation last Sunday. Americanism, as a national symbol, is being challenged. John L. Lewis and his strikers, hoarders of food, black markets, capitalistic pirates, absenteeism, and a number of other national ailments are as dangerous to Americanism as the hordes of Germany, Italy and Japan. Before we can praise Americanism as loudly as all of us would like to praise, we have a big job of cleaning up and making America a real citadel of Democracy.

John L. Lewis sent telegrams to his miners Monday asking them that they not strike this week. He did not forbid a strike, so we shall see what will happen. Lewis and Ickes are supposed to do some more talking. Incidentally, Lewis won one major victory of Ickes in securing a six day week for the miners, and will probably secure the portal to portal demand, by which the miners will be paid coal digging prices while they ride into and out of the mines.

The President announces that he would veto the Ruml tax plan if it passes Congress. The idea of Ruml and his fellow Republicans was to forgive the millionaires the bulk of their 1942 income tax by throwing a sop to the balance of us little fellows of the nation, thereby kidding us into thinking that we were getting off light on taxes. In the meanwhile the national debt would keep on increasing so the Republicans would have more to talk about in 1944.

OPA threatens to get tough about ceiling prices. The trouble is that the getting tough process comes about 18 months too late. OPA and the administration thought that prices could be held down by simply announcing ceiling prices. They refused to place the ceilings on raw materials and labor until prices started advancing so rapidly. Whether this new decree will be observed is hard to determine.

Another scrap drive will be started soon. There is need for more old metal in order to keep the steel production at full speed. The building of planes, ships, tanks and guns takes much more steel than the average layman can possibly realize. If you have any old metal around your place, it is your patriotic duty to see that it reaches the junk yard.

American planes flew over Rome Sunday. We wish that they would drop enough bombs to let Muss and his gang of rate know just how unpleasant war really is. Muss started this war by his unholy invasion of North Africa (but forgive us—the big Democracies had nothing to say while he was doing this).

The aggressive wife of a meek little man was hauling her husband over the coals for having made a fool of himself at a party. He sat in dejected silence.

"And don't be sitting there," she shouted, "making fists at me in your pockets, either."

BUY MORE WAR BONDS!

Cockpit Candidate

The husky young chap sans shirt has just stepped up and down from the chair five times and the doctor is checking on the time it takes his pulse to slow down to normal. It's part of the Army Air Force physical exam at Nashville, Tenn. (Passed by censor.)

FARMERS

Get Your Planting Seed Early

NEW SHIPMENT of
Rabbit Chow
Dog Chow
Calf Chow
Soy Bean Cake
Soy Bean Meal
Molasses Dairy Feed
Laying Mash

FEED WHEAT

Bulk Truck Load
$1.85 per 100

Farmers Elevator Co.

Phone 300 Chick Neilson, Manager

Firestone Victory Values SALE

YOUR OPPORTUNITY TO SAVE MONEY ON MERCHANDISE YOU NEED NOW

32-PIECE BREAKFAST SET

Regular Price 4.98

SPECIAL **3.69**

A festive red scroll design borders these charming dishes. Economical enough to use every day but pretty enough for company, too. There are six (each) cups, saucers, 9-inch dinner plates, 6-inch salad plates and 5-inch dessert dishes. And for good measure, a 9-inch vegetable dish and a 11½-inch platter.

- Sensational Saving!
- For A Limited Time Only!
- Cheery, Colorful Pattern!

Come in for your FREE WAR GARDEN BOOKLET and Reg. 25c Package of BURPEE'S SUPER GIANT ZINNIA SEEDS
Hasten Victory! Plant a War Garden

FIRESTONE'S New Catalog

Get Your Free Copy TODAY

Every page chock-full of the merchandise you need . . . every item a thrilling value! You'll be amazed at the values offered at Firestone! Illustrated in colors.

SPECIAL SALE OF RECREATIONAL SUPPLIES

2.29 TENNIS RACQUET, A Big Value! 1.88
1.19 BASEBALL, Cork and rubber center. Balanced winding 89c
13.47 WALTER HAGEN WOODS, Set of 3.. 10.88
16.45 WALTER HAGEN IRONS, Set of 5.... 12.88
4.95 ARCHERY SET, Youths' or Women's.... 4.29
1.98 TOY SAILBOAT, 23½ Inches Long 1.79

Firestone Velon Plastic Screen

13c Sq. Ft.

Guaranteed for life against rust and corrosion, guaranteed never to cause staining of house exteriors. Made of a wonder plastic . . . resilient, easy to clean (just wash it!).

"We Papered These Walls In No Time! with TRIMZ the Sensational, New WALLPAPER"

- It's Ready-Pasted!
- Just Dampen and Hang!

1.98 Pkg.

81' of sidewall and 16½' border

Just dampen Trimz Wallpaper in your sink or washtub and hang it up! It's marked off in feet for easy measuring and it dries in 20 minutes!

"I CAN PAINT MY WALLS FOR ONLY 2.49 WITH WALL-TONE"

Regular Price 2.79 Gal.

One coat covers any surface! Comes in soft, mellow tones in pastel colors as well as white and ivory. It's the easy way to redecorate. One gallon covers walls of ordinary room. Use over wallpaper, brick, etc.

SALE! SEAT COVERS

REGULAR 2.39 COUPE **1.88**

REGULAR 5.45 COACH & SEDAN **4.88**

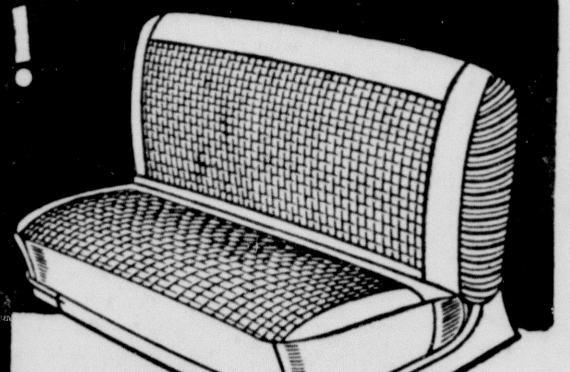

FAMOUS COOLAIRE

- Cool Riding Comfort
- Good Looking, Beautifully Tailored
- Cleans Easily with Damp Cloth or Sponge

Coolaire answers the need for a cover that stays fresh looking and protects your car seats perfectly. Handsome, conservative pattern that suits any car interior.

CAR CLEAN-UP SPECIALS

At 'Way Below Regular Price! **29c** EACH

Firestone Kar Foam
Liquid Polishing Wax
Pre-Wax Cleaner
Paste Auto Ceaner
Polishing Wax
Chromium and Reflector Polish
Polish Cloth, 10 Yards
Chemi-Treated Cloth

WAIST-BAND OVERALLS

SANFORIZED

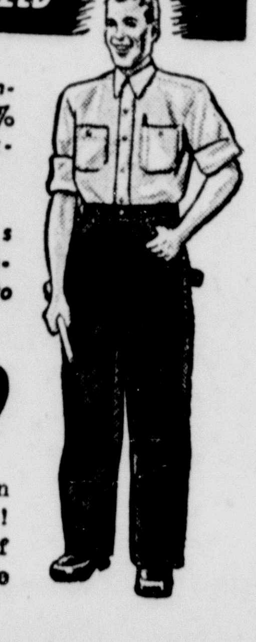

- Guaranteed 99% Shrink-proof!
- Seams Guaranteed Not to Rip!

1.29

Strength in every stitch! Made of heavy blue denim.

3.69 Poplin Jacket **3.48**

SAVE TIRES AND GAS ★ PHONE YOUR ORDER ★ TRANSPORTATION CHARGES PREPAID ON ORDERS OF $2.00 OR MORE

SEE THE EXTRA VALUES IN FIRESTONE MERCHANDISE IN EVERY DEPARTMENT

Tires and Recapping, Batteries, Spark Plugs
Brake Lining, Auto Accessories, Radios and Music
Home Appliances, Hardware, Housewares
Lawn and Garden Supplies, Wheel Goods
Recreation Supplies, Toys, Games and Books
Paints, Clothing, Leather Goods

Consumers Service Station

COLE & McGAHEY PHONE 7

Listen to the Voice of Firestone with Richard Crooks and the Firestone Symphony Orchestra, under the direction of Alfred Wallenstein, Monday evenings, over N. B. C.

News In Canyon 25 Years Ago

(Taken from the files of the Randall County News of May 16, 1918)

Ernest Archambeau and Clark Neff landed in France with the A. E. F.

A son was born to Mr. and Mrs. Grady Oldham.

Miss Ruby Ballard and Lester Vick were married. The bride returned to her school at Stratford, and the bridegroom returned to his duty in the navy.

Graduating from the Canyon high school were: Thelma Reid, Thelma McGee, Hazel Park, Helen Croson, Newton Harrell, Otis Hale, Burney Slack, Hugh Shotwell.

L. T. Davault has closed out his furniture business on the east side of the square.

A. N. Henson has bought the Palace Hotel and will take charge June 1.

"What is political economy, dad?"

"To be perfectly candid, son, I can't tell you. Sometimes I think there isn't any such thing."

ORDINANCE NUMBER 94

AN ORDINANCE PROHIBITING DOGS FROM RUNNING AT LARGE WITHIN THE CITY CORPORATE LIMITS OF THE CITY OF CANYON, TEXAS; PROVIDING FOR A DOG POUND; PROVIDING FOR THE REDEMPTION OF DOGS AND THE DISPOSAL OF DOGS IF NOT REDEEMED.

Be It Ordained By The City Commission of the City of Canyon, Texas:

Section 1. That hereafter it shall be unlawful for any owner or keeper of any dog within the corporate limits of the city of Canyon, Texas to permit such dog to run at large within the corporate limits of the said city of Canyon, Texas.

Section 2. It shall be the duty of the police or his duly authorized representative to capture and impound in a pen provided for that purpose any dog found running at large in the City of Canyon, Texas. And said policeman shall post a notice at the door of the city hall describing such dog and advertising the sale of said dog for forty-eight hours.

Section 3. The owner of any dog so impounded may redeem the same by paying the sum of One Dollar, as impounding fee, and twenty-five cents per day for feed and care of said dog. If the dog is not redeemed it shall be sold as advertised.

Section 4. If an impounded dog is offered for sale and no one shall bid an amount equal to the impounding fee and the fee for taking care of said dog: the dog shall be bid in by the city and killed.

Section 5. It shall be the duty of the chief of police to see that this ordinance is enforced.

Section 6. This ordinance shall be in full force and effect immediately upon and after its passage and publication as provided by law.

Passed and Approved this 3rd day of May, 1943.

(Seal) W. A. WARREN, Mayor, City of Canyon, Texas.

Attest: Harvey Cash, City Secretary, City of Canyon, Texas. 9t3

BUY MORE WAR BONDS!

Teachers Colleges Will Honor Mrs. Hobby in Degree

COL. OVETA CULP HOBBY

The seven teachers colleges of Texas will unite at the May commencement in honoring Mrs. Oveta Clup Hobby and James A. Ulio, Adjutant General of the United States Army, to whom will be granted honorary Dr. of Laws Degrees.

The decision to honor Director Hobby and General Ulio was made at a recent meeting of the Board of Regents, the resolution having been introduced by J. E. Josey of Houston. These will be the first honorary degrees conferred by the teachers college system of Texas. The ceremony will take place at Huntsville, and officials of all the other colleges will be present.

Oveta Culp Hobby was at one time parliamentarian for the Texas Legislature. She is the wife of former governor W. P. Hobby. At the present time, she is director of the Women's Auxiliary Army Corps, to which organization she is giving all her time and energy. Early in the war, she said, "I realize that American women must serve or perish."

Adjutant General Ulio has rendered great service to the United States Army through his work as administrator and advisor of Army extension courses, the Women's Auxiliary Corps, and aptitude tests as given in the armed services.

Mrs. Hobby will spend several days in Texas, but General Ulio, accompanied by his aide, will fly to Huntsville from Washington for the ceremony. He will be the guest of Sam Houston State College and its president, Dr. Harman Lowman.

Oversubscribed by 500 Per Cent

The record subscription for Canada's Third Victory Loan came from the village of Ste. Madeleine, Quebec, which oversubscribed its objective by 500 per cent.

I Give You Texas

By Boyce House

Running for office—even when you don't win—has its bright side.

One of the treasured memories of my race for Lieutenant Governor last summer was the vote that the fine people of the little town of Lodi, in Marion county, bestowed. Of the 37 votes cast, all but two were for me. That vote was a tribute to my brother-in-law and his family, who live there.

There was a lawyer whom I had tried to help when he was a candidate. Years went by but he did not forget. When I was a candidate, the attorney, old and almost blind, offered me free space in his office as a campaign headquarters.

And there was another lawyer, dignified, reserved and studious, a friend of bygone days in West Texas. His home is in one of the big cities and his time, for years, he has divided between long hours in his office and rest over the week-ends on his farm not far away. But when I got into the race, he had a sign painted on his car and, dignity put aside to help his friend, he would go into the lobby of a large hotel and, looking around over the crowd, every time he saw the face of someone that he knew, he would go over and hand out one of my cards.

One night there was a big rally in progress at Mansfield. An opponent was making a speech and my wife, standing near the platform, remarked to another lady, "I wish that someone was here to speak for Boyce." A young attorney, whom I had never met personally, (Drew Clifton, now in the Army), overheard the remark and said, "I'll be glad to make a speech for him"—which he did, and a mighty good one, too.

And over at Arlington there is a very popular citizen—"Happy" King, who is in the automobile business. He had never made a campaign speech in his life but when there was a rally in Arlington, he got up and made a dandy for his friend, this columnist.

These are just a few of many instances—space will not permit mentioning them all. Such deeds as these are far above the power of gold to buy; they come from the heart and they make a man happy that he has such friends.

A colored woman was eating when neighbors brought her the news that her husband had been killed in an accident. She continued eating and they thought maybe she had not understood—or was stunned by the news and didn't know what she was doing. So the tidings were repeated and she said:

"I heered yuh all; and yuh all jes' wait till I finish eatin' dis heah hambone an' den yuh all will hear some mournin' what is mournin'."

Like the negro parson who, in the middle of his sermon, was hit with an over-ripe tomato. Slowly he wiped the debris from his face and then said:

"Brethern and sisters, for de next 15 minutes, yuh is gonna hear de Gospel preached as yuh nevah heerd it befoah; and, den, ef youh'll stick around', yuh is gwine to see the durnedest niggah fight yuh evah did see."

Methuselah

Donald Matheson, above, believed killed in World War I, has been identified after police found him wandering the desert near Trinidad, Col., where he said he'd been since returning from overseas duty nearly a quarter century ago.

A picture everyone should see, "HITLER'S CHILDREN." No advance in prices! Coming this month at the Olympic. 9t4

Yardley's Cream

ALL $1.00 JARS OF YARDLEY CREAM ON SALE

Any two for $1.50

(We reserve quantity rights)

SEE OUR 50c and $1.00 COUNTER OF GIFTS

J. J. Walker Drug Store

BUILDING CONTRACTOR
1104 7th Avenue
GEORGE SMALL
Canyon - - Phone 28

DR. INGHAM
DENTIST
1204 5th Avenue.
Office Hours, 9:00 to 3:30

Invest your Printing Money in Canyon

HARVEST YOUR JUNK

THERE'S A GUN *in Your Garret!*

. . . and is needed by the boys "Over There." It is our patriotic duty to see that all scrap metal is turned in now. The need is great for copper, brass and bronze scrap, as well as iron and steel.

Southwestern PUBLIC SERVICE Company

183,000 THANKS!

"YOU'VE DONE YOUR BIT NOW DO YOUR BEST!"

Each Thank is for Each Dollar Which the People of Randall County Invested In War Bonds!

We wish to thank every citizen who contributed to the Second War Loan Drive, and to all who worked on this campaign. We appreciate the fact that Randall County went over the top and oversubscribed the county's quota.

The war is not over by any means. The people of Randall County are called upon to meet regular monthly quotas of War Bonds. Let's keep up the good work and see to it that these quotas are met. Let's put the Axis powers where they belong.

May's Quota is $23,500

Randall County War Bond Committee

Social Events of the Week Clubs and Organizations

House Warming Surprise for J. J. Walkers

Mr. and Mrs. J. J. Walker were caught unawares last Tuesday when many of their friends met at their new home at 518 19th Street, for a surprise house-warming.

Garden flowers for decoration were oriental poppies taken by Mrs. J. S. Humphreys, Japanese iris sent by Miss Ada V. Clark and Miss Grace Clark and peonies and roses taken by Mrs. R. A. Neblett.

After Mr. and Mrs. Walker had opened all of the gifts, punch and cookies, which was prepared by Mrs. W. A. Warren and Mrs. C. A. Murray, was served. Mrs. T. C. Thompson and Mrs. Warren poured the punch.

Those attending the housewarming were Miss Hellen Hickman, Miss Mattie Foster, Mr. and Mrs. C. R. Burrow, Mrs. Alvin McDonald, Mrs. O. A. May, Mrs. Tommie Pierce, Dan K. Usery, Mr. and Mrs. Clarence Thompson, Mr. and Mrs. Clyde Warwick, Miss Irene Angel, Mr. and Mrs. T. C. Thompson, Mr. and Mrs. George A. Farlow, Mr. and Mrs. J. S. Humphreys, Mrs Felix Neff, Mrs. Neblett, Mrs. George Vineyard, Mrs. Bertha Matlock, Mr. and Mrs. Murray, Mr. and Mrs. Warren and Mr. and Mrs. Walker.

Those who sent gifts but were unable to attend were Mrs. C. M. Presley, Miss Isabel Robinson, Miss Jean Moore, Miss Novella Goodman, Miss Agnes Charlton, Ellen and Dick Sanders, Mr. and Mrs. Tom Black, H. R. Fulton, Mr. and Mrs. Henry Blackburn, Miss Mattie Swayne, Mr. and Mrs. W. F. Talley, Earl Lock and Sue Lane Neff, Debra McDonald, Mr. and Mrs. Bob Parsons and Judy, Mr. and Mrs. Dan Sanders, Miss Oma Robertson, Mrs. Houston Bright, Mr. and Mrs. M. E. Cantrell, Mrs. H. E. Clark, Miss Ada V. Clark and Miss Grace Clark.

Doris Ball who has been working in New York returned home Sunday morning.

"Sissy" lunches won't do for war-workers. They require fighting foods to lick their jobs . . . foods that provide energy and health protection. We have these foods in taste-tempting variety to make every lunch hour the brightest spot in the working day. Come in today for tomorrow's lunch and see how easy and economical it will be to pack your lunch box with delicious, nutritious foods—every day!

Special Luncheon Meat, 5 red points, can
Prem 35c

VIENNA SAUSAGE can 2 red points **11¢**

Best Maid, quart
SALAD DRESSING 35c

TUNA, Satisfaction Brand, 3 red points can 27c

COOKIES, Vanilla Wafers, lb. 25c

FLOUR Gold Medal
48 lbs. $2.35
24 lbs. $1.19

COFFEE Admiration, lb.
33¢

MILNOT, 3 cans . . . 27¢

Garden Patch, Vacuum Pack
CORN, 12 points, can . . . 14c

FRUIT COCKTAIL, Del Haven, can 15c

PRUNES, Fancy dried, 2 lbs. 33c

Kellogg's, 2 large packages
CORN FLAKES 25c

CRACKERS, 2 lbs. 17c

CATSUP, Alameda, 10 points, bottle 14c

Fresh Fruits & Vegetables

GREEN BEANS Snappy pound **12½¢**

Crisp Green
CUCUMBERS, lb. 10c

SQUASH, Fancy Yellow, lb. 10c

PEAS, Crisp Green English, lb. 20c

CARROTS, bunch 5c

LIMES, full of juice, each 1c

LEMONS, Sunkist, dozen 29c

PINEAPPLE, Extra large, each 35c

CHOICE MEATS

CORN FED BEEF—ALL CUTS

FRESH DRESSED FRYERS

BACON, Armour's Star, lb. 41c

SPECIALS FOR FRIDAY AND SATURDAY, MAY 21-22

WE RESERVE THE RIGHT TO LIMIT QUANTITIES

Cooper's M SYSTEM
PHONE 213 — FREE DELIVERY

MISS IRENE KNOX AND SGT. JOHN E. MAWER WED

Miss Irene Knox and Sgt. John E. Mawer were united in marriage Saturday evening in a candle light ceremony at the home of Mr. and Mrs. Lloyd McAtee. Judge B. F. Machen officiated.

The bride wore a black and white ensemble with black patent accessories.

The couple was attended by Miss Troyce Stambough of Hereford and Sgt. E. L. Fitts of the Amarillo Army Air Field.

Guests were Sgt. and Mrs. E. L. Fitts, Sgt. Paul E. Walker of Amarillo and Miss Dora Jean McAtee.

The bride is the daughter of Mr. and Mrs. Boyd Knox of Hereford. She is a graduate of the Hereford high school and of St. Anthony's School of Nursing. She has been employed in the office of Dr. Robert P. Jarrett since last September.

Sgt. Mawer is the son of Mr. and Mrs. James G. Mawer of Keokuk, Iowa. He is a graduate of the Keokuk high school and attended St. Ambrose College, Davenport, Iowa. Before enlisting in the army he worked on the Chicago Daily News. He is an instructor at the Amarillo Army Air Field.

Sgt. and Mrs. Mawer are living at 1211 Sixth Ave., in Canyon.

MRS. VORWALD ENTERTAINS UMBARGER H. D. CLUB

The Umbarger Home Demonstration Club met in the home of Mrs. Geo. Vorwald on Thursday afternoon at 2 o'clock. Drying Fruits and Vegetables was the demonstration given by Miss Frances Wilroy. Mrs. Clarence Beckman gave the Texas Agriculture report.

Sulphuring is best for fruit in retaining vitamin C, vitamin B and color. It also prevents souring of the fruits and insect attacks during drying. Sun drying is a good method for fruit. Steaming vegetables instead of precooking them in water retains more vitamins B and C, more minerals and a better color. Vegetables dried by controlled heat instead of sun-drying are better in color and vitamin A, because it can be done more rapidly and with the proper temperature.

Refreshments of strawberry ice cream, cake and coffee were served to Mrs. Albert Fischbacher and Mrs. Fritz Friemel, visitors; and Mrs. W. P. Jansen, Mrs. Ben Koch, Mrs. Beckman, Mrs. Geo. Brockman, Mrs. Meinrod Hollenstein, Mrs. Max Hoffman, Miss Wilroy, Mrs. Henry Bracht and Mrs. Vorwald.

Our next meeting will be in the home of Mrs. Max Hoffman, Thursday, May 27. Each member is to have five articles for the rummage sale planned for June 7, in Amarillo. The proceeds from this sale will be used for council expenses.

ROSE APPLEBY CIRCLE MET WITH MRS. HILLIER

The Rose Appleby Circle of the Baptist Women's Missionary Union met at the home of Mrs. R. C. Hillier, Tuesday afternoon of last week.

Mrs. Hillier led the devotional. The diversion for the afternoon was Red Cross work.

Mrs. Dewey Foster was surprised with gifts for her birthday which was May 10.

Refreshments of ice cream and cake were served to Mrs. Roy L. Johnson, Mrs. Fred Standley, Mrs. L. C. Ponder, Mrs. Ellen Moore, Mrs. R. A. Hodges, Mrs. T. S. Stevenson, Mrs. Lee Johnson, Mrs. A. K. Goodman, Mrs. Frank Hicks, Mrs. Lorenzo Wirt, Mrs. Foster, Mrs. Tom Knighton, Mrs. Mark Laughery, Mrs. C. O. Elkins, Mrs. Tom Brasher and Mrs. Hillier.

ZITA CLUB MET WITH MRS. E. A. MICHAEL

The use of sulphur is not advised for drying vegetables. It is best for fruits in retaining vitamin C, vitamin A, and color, but it does not help to prevent the loss of vitamin B, or thiamin, explained Miss Frances Wilroy in her demonstration on drying fruits and vegetables, at the Zita Club meeting in the home of Mrs. E. A. Michael, May 10.

Those present were: Miss Phyllis Albers, Miss Louise Manigault, Mrs. Fred Standley, visitors; and Mrs. B. E. McCormick, Mrs. Forrest Gruner, Mrs. John Moody, Mrs. J. P. Upchurch, Mrs. Rufus Ziegler, Mrs. Henry Brumme, Mrs. W. C. Angel, Mrs. B. Hunt, Miss Wilroy and the hostess, Mrs. Michael.

MRS. DAVIS ENTERTAINS EDGETOWN H. D. CLUB

The Edgetown H. D. Club met Friday in the home of Mrs. W. T. Davis. Miss Frances Wilroy gave a demonstration on "Drying Fruits and Vegetables."

Fruits should be dried in sun and vegetables on the stove. Five reasons for drying foods are: it is cheap; it's easy; it takes fewer containers; it takes less storage space; and gives a variety in diet.

Hot spiced punch and cookies were served to guests, Mrs. W. L. Johnson, J. H. Wright, Mrs. Brady, Mrs. Mary Burtz; and members, Mrs. J. M. Breitling, Mrs. O. M. Solomon, Mrs. P. L. Walters, Mrs. R. M. Gibbs, Mrs. Jessie Reid, Mrs. E. R. Anthony, Mrs. T. T. Fain, Mrs. W. I. Wester, Miss Wilroy and Mrs. Davis.

The next meeting will be held in the home of Mrs. Solomon May 24. The program will be on Budgeting Time.

AS YOU LIKE IT CLUB MET IN MRS. DUFLOT'S HOME

The As You Like It Club met in the home of Mrs. J. L. Duflot Thursday afternoon to play bridge.

A salad course was served to Mrs. L. Angel, Miss Edna Graham, Mrs. W. C. Kunze, Mrs. Clyde McElroy, Mrs. A. K. Britt, Mrs. C. M. Presley, Mrs. F. E. Savage, Mrs. A. W. Sternenberg, and guests Mrs. Nancy McCaslin, Mrs. Mary Sligar, Mrs. C. A. Murray and Mrs. J. A. Gillis.

KNIGHTON ENTERTAINS FRIDAY AFTERNOON

Mrs. T. H. Knighton entertained the Friday Afternoon Bridge Club in her home, May 14, at 3 o'clock.

A dessert course was served to Mrs. Guy Harp, Mrs. R. A. Neblett, Mrs. W. C. Black, Mrs. Clyde Warwick, Mrs. C. H. Jarrett, Mrs. Clarence Thompson, Mrs. Dan Sanders and Mrs. J. W. White.

MRS. BLACK ENTERTAINS 1925 CLUB WEDNESDAY

Mrs. Joe Black entertained the 1925 Bridge Club Wednesday in the home of Mrs. Hud Prichard. Cake and coffee was served to the guests.

Those attending were Mrs. Gordon Lyons, Mrs. Glen Dowlen, Mrs. Tom Black, Mrs. George Farlow, Mrs. J. J. Walker, Mrs. Cecil Briggs, Mrs. Ray McReynolds, Mrs. Prichard, Mrs. J. L. Duflot, Mrs. J. D. Barker, Mrs. W. C. Kunze and Mrs. J. M. Daugherty.

TUESDAY NITE CLUB MET WITH THE WALSHES

The Tuesday Nite Club met this week with Mr. and Mrs. Andy Walsh. High scorers for the men and women were Mr. and Mrs. A. K. Goodman.

A dessert course with coffee was served to Mr. and Mrs. Goodman, Mr. and Mrs. W. E. Miller, Mr. and Mrs. Hud Prichard, and Mr. and Mrs. Walsh.

Guy Harp and George Farlow went to Amarillo Sunday for the Eighteenth District American Legion Convention.

Roscoe Bradford of Darrouzett visited Sunday in the home of Mr. and Mrs. Henry Bradford.

Ladies Night For Lions Club Held Thursday Night

The Lions Club had a ladies' night in the basement of the Methodist Church last Friday night at 7:30. Dr. A. K. Knott was in charge of the food committee, while Rev. Joseph Findley was in charge of the program.

Mrs. Mitchell Jones won the greasy plate contest which was held after the dinner. However, they say, that the honor was practically forced upon her.

There were seven formal after-dinner speeches. The first one was by Mrs. Ed Williams who spoke on "Why I Know Ed Will Never Grow Up." The next speech was "The First Time I Met Haggard" by Mrs. W. F. Haggard. Mrs. Milton Morris gave "Buff's Worst Failing." Spencer Whippo told of "The Best Fight I Ever Had." "My Past as a Musical Maestro" was the subject for D. O. Kaywood. A. K. Goodman spoke on the subject of "My Wife's Worst Failing." "The First Time I Met My Wife" was told by W. F. Haggard. Prizes were given to all of the after-dinner speakers.

The program concluded with two piano numbers by Mrs. Houston Bright.

Guests present were Boone McClure, Miss Ruth Stapleton, Mr. and Mrs. C. E. Pope, Dr. and Mrs. Lee Johnson and Miss Vada Webster.

A volunteer squad of the Lions Club washed dishes.

CARD OF THANKS

We wish to thank our many friends for the sympathy and kindness shown us during the illness and death of our husband and father.

Mrs. C. G. Stallings
Mr. and Mrs. H. H. Houchens
Mr. and Mrs. Clarence Stallings
Mr. and Mrs. E. L. Stallings
Mr. and Mrs. Joe Baber
Mr. and Mrs. F. E. Stallings
Mr. and Mrs. Omar Shipp

Miss Wilma Jean Dickerson of Amarillo spent the week-end here visiting her parents.

Mr. and Mrs. Harvey Cash visited with Mr. and Mrs. Horace Baird at their ranch south of Hereford. Mrs. Seth Holman of Hereford, Mr. and Mrs. D. C. Laird of Kilgore were also present. Mrs. Holman, Mrs. Laird and Mrs. Baird are all sisters of Mr. Cash.

Miss Billie B. Flesher was home from Artesia, N. M., over the week end. Her school has closed but she returned to assist the superintendent for two weeks.

Mrs. W. H. Harden has returned from Lubbock where she has been visiting her daughter.

Highland News

This community with the Wildorado community mourns the death of Mrs. Ira Allred, who passed away in an Amarillo hospital Thursday morning. Funeral services were held at the Boxwell Funeral Home Friday afternoon and the body was taken to her former home in East Texas for burial.

Mrs. Jack Baker, Mrs. Cage and Mrs. Fuqua atended the district H. D. Club meeting at the Amarillo court house last Tuesday.

Mr. and Mrs. Harvey Sharp and daughter of Clinton, Okla., and Mrs. C. R. Warren of Amarillo spent Tuesday at the R. J. Sharp home.

Mr. and Mrs. Carl Fuqua and Harry had dinner at the Roark home Saturday evening.

Mr. and Mrs. Ed Rae visited at the Fuqua home Sunday afternoon.

Mrs. Elmer Mason, Mrs. Baker, Mrs. Fulton and Mrs. Fuqua attended the May Day Tea given by the H. D. Council at Canyon last Saturday afternoon.

Bro. Upton of the Palo Duro church called at the homes of this community Sunday afternoon, taking a church census.

Mr. and Mrs. Charles McNabb of Vega visited in the Fuqua home Sunday evening.

Mrs. Elmer Mason, Mrs. Roark and Mrs. Baker were hostesses at the Baker home for a shower honoring Mrs. Jack Cage last Friday afternoon.

A picture everyone should see, "HITLER'S CHILDREN." No advance in prices! Coming this month at the Olympic. 9t4

Mrs. M. S. Bishir and daughter, Peggy, will go to Pampa next week to join Mr. Bishir, who is in a machine shop turning out war contracts. They will spend the summer in Pampa, but will probably return for the opening of school this fall.

Fairy Hill has returned from California where he has been working in an airplane plant. He will return to his work on the farm of his father, D. S. Hill.

Mrs. James Butler and children returned home Sunday after visiting for a week in Borger.

NEW MERCHANDISE

We have just received shipments of new merchandise which includes:

Heisey Glass in crystal and pressed ware.

Roseville Pottery in the new Water Lily design.

Lovely Madonnas in various designs.

Hand bags and under arm bags from the Blu Ridge Mountains of Tennessee, these are hand-loomed.

Honey from the Blu Ridge Mountain in attractive gift jars and pitchers.

Cigarette boxes and ash trays made in England, decorated with quaint scenes.

Lovely glass from Fenton in many colors including the famous hob nail design.

Cooking pottery from Baeur.

Gifts for service men and ladies.

Dolls in new types and new kinds of games for everyone.

We Always Have Something You Need

THOMPSON'S HARDWARE
IMPLEMENTS FURNITURE — PHONES 12 ~ 13

MORE THAN JUST A HARDWARE STORE

Keep Buyinw War Bonds and Stamps!

AN INVESTMENT in Quality

IF you are interested in a satisfactory return on your clothing investment this season — choose Curlee Suits for your Spring and Summer wardrobe. That's our advice, and we will tell you our reasons.

These Curlee Spring Suits are styled by designers who create the trends in clothes for discriminating men. They are expertly tailored to insure the utmost in comfortable fit and good looks. Satisfactory wear is assured by Curlee's selection of quality materials—not only in the suit fabrics, but in the linings and inner materials as well.

It is important this year to make every dollar return the utmost in value — and that makes a Curlee Suit the logical choice for your Spring wardrobe. Come in and make your selection from our complete new stock.

Warren's

FOR SALE

FOR SALE: 100 young laying hens; 4 brood sows; several pigs and shoats; 150 young chickens. R. O. Allison. pl

FOR SALE: Large size baby bed complete; 2 sets standard bed springs. A. B. Holt, phone 116. 11p2

FOR SALE: Magic Chef Gas Range. Call 250W. 1p

FOR SALE: Gas Hot Plate, upright folding bed, dining table and four chairs. R. E. Chambers. pl

FOR SALE: One lawn mower. See Mr. Britt. 7th Avenue, 19th St. 1p

FOR SALE: Long wheel base grain bed. Randall Motor Co. 1t

FOR SALE: Martin Milo Combine-threshed, very clean. $3 per 100 lbs. 5½ miles south, 2 miles east of Canyon. Okke Okkenga. pl

FOR SALE: Have 2 to 4 weeks old chicks, 30c each; 6 weeks old, 60c each. Will sell all, or by the dozen. Call after 6 p. m. J. J. Douglas. 1t

FOR SALE: 18-foot inboard motor boat, V-8 motor, newly overhauled. See Chick Neilson at Farmers Elevator. 10t3

FOR SALE: Bundles, ground or bulk. Farmers Elevator Co. 9t3

MISCELLANEOUS

NEED GIRL to care for baby for the summer; good pay; see Mrs. N. L. Foster, 1100 Fourth Ave., 7 until 10 p. m. 1t

SEWING AND QUILTING, Mrs. G. L. Russell, 2302 6th Avenue, west apartment. 1p

TO ALL WHOM IT MAY CONCERN: There have been all kinds of slanderous things said about me which are not true. I have suffered long enough of this unjust slander and I ask for peace forever, or else there will be other steps taken. Amelia Schindler. 1p

EXCHANGE room and board for help in home. Mature college student wanted. 1817 Third, Friday and Saturday. pl

WILL PAY CASH for small house to be moved. R. E. Chambers. pl

WANTED: To buy a good milk goat. Jim Bible, Rt. 1, Canyon. pl

STRAYED: Jersey heifer and steer; branded JL on left hip; vicinity of Canyon; notify Jess Latham, Jr. Rt. 1, Amarillo. 10p2

WANTED: Good mechanic, can make $200 to $300 per month. Contact Bell's Garage, Pecos, Texas. 9p4

FOR RENT: 3-room apartment over the bank. Clyde W. Warwick.

FOR RENT: Two room apartments and cottage. Bellah's Food Store. 44tf

FOR RENT: Good store building. Also second story office rooms. All newly refinished. Clyde W. Warwick. 26tf

NOTICE TO CREDITORS of the Estate of Corrie Leona Jinkins, Deceased: Notice is hereby given that original letters of administration upon the Estate of Corrie Leona Jinkins, Deceased, were granted to me, the undersigned, on the 31st day of March, 1943, by the County Court of Randall County, Texas. All persons having claims against the said estate are hereby required to present the same to me within the time prescribed by law. My residence and post office address is 1211-A West 10th Street, Amarillo, Texas. Ima Hays, Administratrix of the Estate of Corrie Leona Jinkins, Deceased. 8t4

WANTED USED CARS!

Highest Cash Prices Paid.

IMPERIAL CHEVROLET CO.

Canyon, Texas

BABY CHICKS

Eggs from Blood tested stock. Large White English Leghorns, Roselawn and Sidel strains. Chicks from 2 and 3 year old hens. Leading breeds of heavies. Mammouth white pekin ducks. Early orders appreciated. Dr. Salsbury's Remedies. Merit feeds.

Meyers Hatchery

Phone 317-W Canyon, Texas

Motorists May Charge Fares

Massachusetts car owners have gained an added incentive to "share the ride" with issuance of an executive order by Governor Saltonstall which permits private drivers to collect fees for transporting workers to their destinations. Any automobile, of either standard or station-wagon type, carrying no more than seven persons in addition to the driver, may be classified as a "Workman's Livery Automobile," though no special registration is required.

When Ice Is Too Cold

Manufactured ice has a tendency to crack and shatter, if frozen at too low a temperature. This difficulty can be eliminated if free carbon dioxide is introduced into the water being frozen.

Home---to Ruins

Carrying all their worldly possessions, Russian peasant folk trudge the weary road home to their recaptured village as a Soviet mounted trooper stands guard. They'll have to rebuild, for the Nazis leave only shattered, burned out husks that once were homes.

Happy Birthday

May 20th—
Marjorie Prichard
Mrs. Warren Lockhart
J. D. Hollabaugh
Mary Anna Thomas
Colleen Prichard
Mrs. E. A. Upfold
Raleigh Paul Webber

May 21st—
Joy Frances Cain
Jean Pitt
Dona Erwin
J. S. Cleland
Grace Weller
Grace Schaeffer

May 22nd—
R. E. Prichard, Jr.
Merrie Elizabeth Duflot
Fred Soll
Nilburn Davis
James Meyers

May 23rd—
James Wright
Jay Ray Hunter
Fay Smith
Billy Jane Bonifield
Mrs. Irene Rolls
Roscoe Davis
Billy Williams
Terry Williams
Patricia Anne Patterson

May 24th—
H. F. Robinson
Mrs. L. Angel
Helen Johnson
Lewis Bolton
Mrs. Willard Middleton
Ralph Higdon
Walton Byrd
Barbara Gale Wesley
Bobbie Watts

May 25th—
Mildred Gill
Mrs. R. L. Marsh
Lucyann Skarke
T. J. Lawlis
Tyson Cox
Mrs Fred Soll

May 26th—
Reeves Donnell
Delbert McBroom
Joe H. Thompson
W. H. Upchurch
Alan Neff
Albert Schoenenberger

JUST RECEIVED
2½ gallon glass poultry fountains. Star and glass founts for fruit jars. Brower feeders.
THOMPSON'S

T. S. Maxwell, Clarence Thompson and Milton Myers went to Texaco Sunday on business.

Duplicate Doughboys

(Signal Corps Photo From NEA)

When Howard, left, and Harry Mumm of Camp Callan, Calif., remove their gas masks, the sight sort of gives you the willies, for they're identical twins from dimples to the final freckle.

Fairview Breezes

We were glad to have Rev. Lloyd Garrison's mother and sister as visitors at church Sunday.

Mr. and Mrs. J. W. Wesley visited their daughter and her husband, Mr. and Mrs. D. L. Whitson, at Lubbock Wednesday night. D. L. leaves for Philadelphia Monday

Miss Vesta Amerson visited Saturday night with her parents, Mr. and Mrs. F. O. Amerson.

Jerry Shipman visited school at Happy Monday.

Lloyd Garrison was a Sunday dinner guest in the Hollis Shipman home.

Mrs. Garrison and Elizabeth and Florence Evans were Sunday dinner guests in the J. W. Wesley home.

S. A. Evans had the rest of his teeth taken out Thursday.

Mr. and Mrs. E. W. Woods and Bennie visited Saturday and Sunday at McLean.

The Sing Song Band met at Fairview Sunday evening.

The Centerview Club will meet Friday afternoon at 3 o'clock with Mrs. E. M. Wilson. Bring at least five articles for the rummage sale.

The party in the A. E. Wise home Friday night was enjoyed by a large crowd.

Mr. and Mrs. J. L. Spencer and family of Miami are spending the summer in Canyon. Mr. Spencer has been teaching there, and he will work for Cooper's "M" System while taking one course at the College.

Mrs. Olin E. Hinkle and children left today for Abilene where she will visit in the home of her mother before joining Lieut. Hinkle, who is in the photographic division of the Air Force.

Miss Mary Orton is here from Illinois to visit with her father, S. B. Orton. She is engaged in Girl Scout work, and will return soon.

Nancy Miller has been taking the place of Mrs. Alice Black in Dr. H. A. Brown's office while Mrs. Black is visiting in California.

Sgt. Ralph Cates of Camp Hood spent a few days with his mother, Mrs. W. A. Cates. Sgt. Cates is a tank mechanic.

Cpl. Billie Hill arrived Tuesday to spend a 15-day furlough. He is at Camp Barkley, Abilene.

New Poster Features Minute Man

The most recent poster to be released by the Treasury Department is the work of John Atherton, noted painter and illustrator whose earlier "Buy a Share in America" was a prize winner in the New York Museum of Modern Art's poster competition. His latest poster, shown above, depicts Daniel Chester French's famous statue of the Minute Man of Concord and Lexington. Few artists can claim Atherton's distinction in both commercial illustrating and surrealist painting.

U. S. Treasury Department

HAIL Insurance

Don't run the risk of losing your wheat crop by hail.

Insure now in safe, old line companies.

We will give you complete service.

G. G. FOSTER
Complete Insurance Service
MEMBER TEXAS ASSOCIATION FINANCE COMPANIES and
MEMBER TEXAS ASSOCIATION INSURANCE AGENTS
AUTOMOBILE LOANS - NEW and USED
OFFICE PHONE 76 · CANYON TEXAS

Garden Leaves

MRS. J. A. HILL
President Canyon Garden Club

Shakespeare says that a rose by any other name would smell as sweet, but I rather like the name rose. By many it is considered the aristocrat of the flower kingdom. The old fashioned red and yellow annual roses make good hedges and are good for covering unsightly spots and corners. Their flowers add a bit of brightness and odor for a few spring days.

Nothing is more regal in appearance than a rose garden of the more pretentious varieties. Authorities have said that this is not a good rose locality, that they must have a loose, sandy, well drained soil and a long growing season with little cold and windy weather. But when you see the lovely roses grown by Mr. H. Cook in the southeast part of town, you wonder.

The different radiance roses are among the best adapted to this region and the Paul Scarlet is a good climber for here. Many of us have trouble with our budded roses reverting to the root stock. Can some one tell us how to prevent this?

In contrast to the royal roses we have the lowly zinnias which will pay good dividends with little attention, and are magnificent when treated well. The wide range of colors and varieties are most pleasing and far more hardy than the dahlias which they resemble. The lilliputians make colorful borders and the giants make gorgeous bouquets.

(With apologies to Mother Goose).

Oh gardener, quite ambitious,
How does your garden grow?
With peas and beans and beets galore,
And other "sass" all a-row.

Sparrows and chickens and cold nights and hard winds and cut worms are keeping the gardeners' lives from being monotonous, but no worth while victory was ever won without some hardships. So here we go!

It is time to set out our sweet pepper plants. It is well to secure our plants from some commercial grower as they are rather hard to start off. Peppers, green and ripe, are rich in vitamins and add beauty and flavor to various salads. They are delicious cooked with most any kind of "stuffing."

zEgg plant is another vegetable not grown in the average garden. It is very nutritious and when cooked with its purple rind it makes an attractive dish. Plants transplanted to the garden do best. Only a few are needed as they are not wanted too often in the diet.

Following is an interesting item from the Amarillo News: "Lima beans should be planted with eye down to facilitate growth. Otherwise they must turn over under ground in order to grow and some of them may not make it."

W. H. Neal of Roswell is here this week visiting with friends.

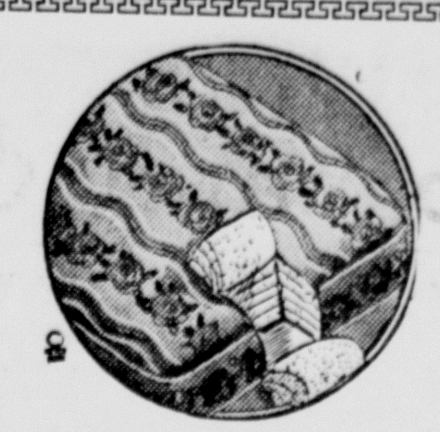

LET US MAKE YOUR OLD MATTRESSES INTO NEW ONES

We make new mattresses any size you need.

We can make your old mattress into a Tufted Felted Mattress. Get our prices on mattress work before you have your work done.

Don't wait too long, mattress material is getting scarce.

We guarantee our work.

STEWART'S MATTRESS CO.

and

CASH FEED STORE

1701 Fifth Avenue Phone 57

Lee Johnson Reports on Rotary District Convention Tuesday

Lee Johnson, president of the Canyon Rotary Club, reported Tuesday on the District Convention which was recently held at Abilene. He was a delegate from the local club.

President Lee stated that the Canyon Rim, weekly publication of the local club, attracted much favorable comment. Dr. Roy Johnson and Boone McClure edit the Rim.

Rev. Robert Jones told a story from the Tennessee section.

Miss Willienell Zimmer, who has served the Rotary tables for the past four years, was remembered with a commencement gift from the club. She receives her degree from W. T. Sunday.

Visitors were: Dr. Roy Boger of Amarillo; J. H. Gates and Gerald Gunter, flight instructors at the West Texas State Flying Field.

BUY MORE WAR BONDS!

AIR SCOUT MANUALS

the official Boy Scout Manual

65¢

Other Boy Scout Books and Manuals.

Get them at—

WARWICK'S

Good foods have all of the vitamins that your body needs. Vitamins are the sources of energy which keep you going hour after hour, day after day. Some folks believe they can get their vitamins by taking a pill. Nature prescribes that you eat plenty of good, wholesome food, and nature will provide all of the vitamins that you need and provide them as your body needs them to carry on your work.

So let Bellah's Food Store be your source of body building and health maintaining vitamins. Our store is stocked with this kind of foods, and our trained clerks take pleasure in telling you what is the best food that you can buy—either with or without ration points, and will show you how you can make your points go farther.

Visit Bellah's daily for your foods, which are rich in vitamins, and let us help you with your rationing problems.

Bellah's Food Store

Phone 80

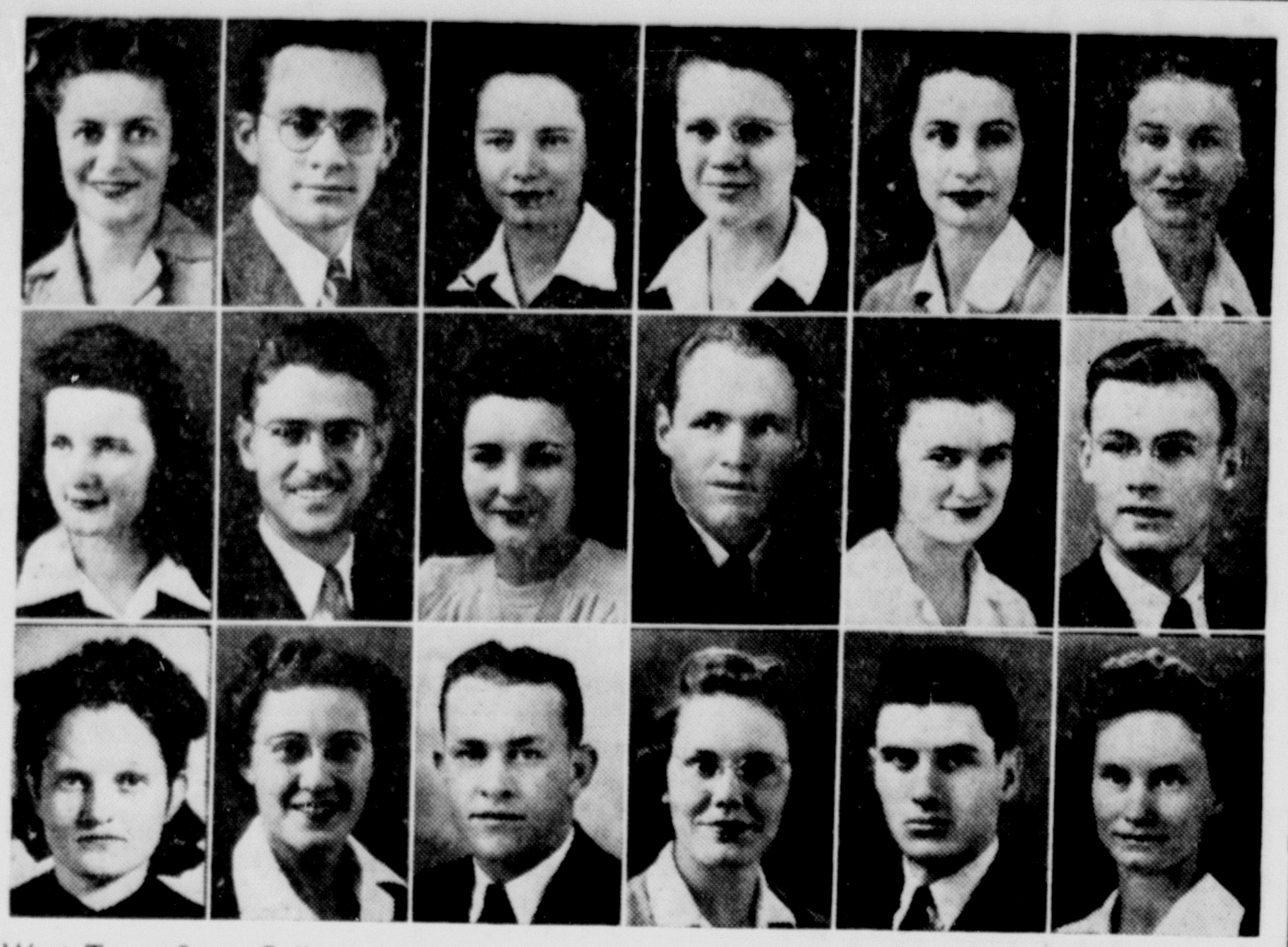

West Texas State College candidates for degrees: Winifred H. Carroll, Thomas Theodore Brooks, L. Jack Wafford, Ada Kathryn Phillips, Sara Beth Hallmark, Gail Ross, Christine Jarrett Gibson, Hugo A. Riemer, Jr., Isaphene Stephens, Velton Sorgee, Catherine Stone, Elmer Fred Hazlett, Kathryn Jones, Bonnie R. Fleck, Earl Dee Ford, Kathleen Dixon, J. W. Foust, and Wana Hortense Hudnall.

Eighty-Eight Will Graduate Sunday

Second Graduating Class Of World War II

Eighty-eight young men and women have made application for degrees at West Texas State College this spring. The class has fewer men than usual, having lost many to the armed forces during the past two years. The spring graduating class represents only a part of the graduates for the year as there will be a second Commencement occasion during the summer session.

The spring class has as its president Norman Trimble of McLean. The vice-president is Winifred Carroll of Panhandle and Miss Jackie Wafford of Canyon is secretary-treasurer. Dr. Seth A. Fessenden, head of the speech department, has been the class sponsor.

The seniors donned their caps and gowns on May 11th and on May 13th presented their final program to the college assembly. Their college days will end on May 23rd, when the Baccalaureate service and Commencement exercises will occur. For the Baccalaureate sermon they have chosen the Reverend C. R. Hooton, pastor of the Tyler Street Methodist Church, Dallas and formerly a pastor in the Texas Panhandle. Their Commencement address will be given by Judge Weaver H. Baker, chairman of the State Board of Control, Austin.

The names that appear on the 1943 roll of applicants for degrees at the spring convocation are: Amarillo, Morene Singleton Allman, Dorothy E. Denton, Jean Louise Duniven, Sara Meth Hallmark, Kathryn Jones, Walton W. Jones, Naoma Kimble, Barbara Lee Koesjan, Mary Braswell Ruff, Nell Spann, Catherine Stone, Gerald Ralph Terry; Alanreed, Hugo A. Riemer, Jr.; Big Spring, Connally P. Lockhart.

Canyon, Nina Estelle Burgess, Merrie Elizabeth Duflot, Christine Jarrett Gibson, Geraldine Hart, Anna Mae Niswander, Richard Velton Sorgee, L. Jack Wafford, Bernard Bruce Warren, Maurine Watts, Willienell Zimmer; Canadian, Iola Marie Morehead, Barbara R. Steele, John W. Thomas; Booker, Kathleen Dixon, Hazel Hale, Alvin Lewis Lee; Chalk, Curtis L. Thaxton.

Channing, Cecil B. Davidson; Chattanooga, Oklahoma, Mary Patricia Gutshall; Childress, Marie Hobbs; Dawn, Hardy Stevens; Dimmitt, Lucille Townsend; Flomot, Lula Stapleton; Floydada, Erma Fulkerson; Flippin, Arkansas, Zola Mae Thomas; Gageby, Lois Edith Meek; Glazier, Elmer Fred Hazlett; Denver City, Zellica Holgate; Groom, Cletus J. Kuehler; Gruver, Bonnie Ruth Fleck; Hale Center, Ada Kathryn Phillips.

Hillsboro, Earl Dee Ford; Itasca, Lodena Tooley; Kirkland, Maidelle Perkins Mitchell; Lazbuddie, Hortense Hudnall; Lipscomb, Edward Arthur Herber; Lubbock, Gail Ann Ross; McLean, Mabel Back, Norman Ray Trimble; Kress, Maurice Wingo; Memphis, Ruth Barnes, Mary Isabelle Hanvey, Mrs. Flossie Sweat.

Hampton, Virginia, Mrs. Bessie Penick; McAdoo, James W. Anderson; Pampa, Gwendolyne Couts, Altha Mae Duren; Plainview, Vivian Rook, Catherine Tatum; Littlefield, Ora Sharp; Panhandle, Winifred Carroll; Perryton, Robert Carroll Mallett; Rice, James Neilson Swafford; Shamrock, Wanda DePew, Lydia Drew.

Spearman, Fran Schubert Caldwell, Louise Novak, Janelle Womble; Reydon, Oklahoma, Bonnie Scrivner; Seminole, Oley D. Coker; Silverton, Thomas T. Brooks, J. W. Foust; Talpa, Maurine Stokes; Tahoka, Icaphene Stephens; Tulia, Helen Lucille Smith; Tucumcari, New Mexico, Betty Whitlock; Turkey, Imogene Davis; Wellington, Marshall Baxter; Wildorado, Robert Byron Campbell; Wichita Falls, Ralph Davis, Jr., Amaryllis Robinson; White Deer, Roberta Nicholson, Alva Carroll Thornburg.

"In most marriage ceremonies they drop the word 'obey' now."

"Too bad, isn't it? It used to lend a little humor to the occasion."

BUY MORE WAR BONDS REGULARLY.

West Texas State College candidates for graduation include: Bonnie E. Schrivner, Merrie Elizabeth Duflot, Lydia Drew, Edward Arthur Herber, Mary Isabelle Hanvey, Lois Edith Meek, Zola Mae Thomas, Wanda Ahmeda Depew, James W. Anderson, Nell Span, Maurine Stokes, Robert Byron Campbell, Louise Novak, Norman Roy Trimble, Imogene Beaton Davis, Gwendolyne Conts, Mrs. Bessie Penick and Ora Vivian Sharp.

Dr. Caradine Hooten and Judge W. H. Baker Are Speakers For Baccalaureate and Commencement

Morning Services To Begin at 11:00; Evening Services at 8:30 P. M.

President J. A. Hill and the class of 1943 have chosen Dr. Caradine Hooton, pastor of the Tyler Street Methodist Church, Dallas, and Judge Weaver H. Baker, chairman of the State Board of Control, as speakers for the baccalaureate services and the commencement exercises.

Dr. Hooton is no stranger to Northwest Texas. He has been presiding elder of the Sweetwater District, assistant pastor of the Polk Street Methodist church, Amarillo, and pastor of the Methodist church, Plainview. Ever since his student days at Southwestern University and at the University of Texas, he has been a favorite with young people who have found it easy to seek his help in all their problems. It is expected that he will approach this war-time baccalaureate occasion with a realistic and courageous spirit.

Judge Weaver is a graduate of the law department of the University of Texas, and is valued as a liberal and far-sighted citizen and official. As chairman of the State Board of Control he has given the matter of state finances a thorough study, resulting in a constructive attitude toward the problems of all which institutions the state supports.

Both Dr. Hooton and Judge Baker expect to arrive in Canyon, Saturday, May 22. Writes Judge Baker, "I am looking forward to my visit to the college with much pleasure, and trust I will have an opportunity to get there in time to completely inspect your physical plant. You may rest assured I will enjoy myself."

DR. CARADINE HOOTON

JUDGE W. H. BAKER

Rusk Quizzes

Mrs. Clem Dugan visited with Mrs. C. G. Stallings Saturday morning.

Betty Baber spent Monday night with Joyce Childers.

Callers in the O. A. Smith home Sunday were Mr. and Mrs. F. C. Nichols and son and Mr. and Mrs. Jack Cox and daughter.

Mr. and Mrs. Clem Dugan and children called in the O. A. Smith home Saturday evening.

Melvin Smith spent Thursday night in the Jewel Jones home.

Converted Jew To Speak Sunday at Baptist Church

Dr. Harry A. Marko, native of Rumania, educated in Vienna as musician and physician, resident of United States for many years, former practicing physician in Texas, now a citizen of Austin, and representative of the American Mission to the Jews, will speak at the First Baptist Church in Canyon Sunday, Monday and Tuesday, May 23, 24, and 25. His first message will be "Why Hitler Will Not Win," in which he will deal with the prophecies of the Old Testament, in which he has been trained since the age of four, and which he studied more recently at Southwestern Baptist Theological Seminary. Other subjects will be: "The Price a Jew Pays to Become a Christian," and "I Found the Messiah on the Highway."

Dr. Marko picked up a hitchhiker on a Texas highway a few years ago and does not know yet the hitch-hiker's name, but the transient's testimony won the doctor to Christ and he later closed his office and entered the Seminary and has since been preaching. His message ought to be of much interest. He will speak at 8:15 each night.

TRINITY LUTHERAN CHURCH

Amarillo, 12th and Taylor.

Martin J. H. Hartenberger, pastor.

The 50th anniversary of the International Walther League will be observed Sunday in the 11 o'clock hour of Worship. Rev. Donald V. Hafemann of Cincinnati, Ohio, will be the guest speaker. The members and friends of the congregation are asked to bring a lunch along for a dinner at the park.

At 3 o'clock in the afternoon there will be a special service in which Rev. Hafemann will be ordained and commissioned a minister to Dumas and Dalhart. Rev. Martin J. H. Hartenberger will be in charge of this ceremony. The public is invited to attend.

The Lutheran Hour is still heard each Sunday afternoon at 3 over KFDA. Tune in and write in!

Jowell Items

Louise Dietz made a business trip to Hereford Saturday night.

Mr. and Mrs. N. E. Bonds of Bovina are planning to stay a few days with his brothers, W. F. Bonds, G. J. Bonds and T. J. Bonds.

Miss Mildred Bonds of Bovina is spending a few days with relatives.

Miss Clara Lee Turner of Happy visited Louise Dietz Sunday afternoon.

Dorothy and Henry Tidenburg, G. J. and Jack Bonds visited Louise Dietz Sunday.

Mr. and Mrs. T. J. Bonds, Mr. and Mrs. N. E. Bonds, Mr. and Mrs. W. F. Bonds and Mr. and Mrs. Henry Tidenburg were afternoon guests of Mr. and Mrs. G. J. Bonds, Sunday.

G. A. Dietz is on a business trip to Galveston.

Earlene and Ervin Davis and James Nix were afternoon guests of Phyllis Jean Hurst Sunday.

The Manchester Guardian reports this further evidence of the "thumbs up" spirit over there.

A Manchester furniture store which had just undergone a severe shaking-up from Nazi bombs displayed this sign:

NEW SHOES ARE RATIONED
Take Care of Those You Have

A few helpful suggestions on the care of your shoes

1. Keep shoes clean—have them shined often.
2. Don't quick-dry wet shoes near a stove or radiator. This will harden the leather and take the life and elasticity from it.
3. Keep ALL your shoes in good repair — alternate their wear.
4. Get those extra shoes out of the closet. Bring them in for reconditioning now.

Give us extra time for better workmanship and service.

Ask us for advice on the care of your shoes. We will recommend the proper repairs and polishes for your shoes.

WORTH'S SHOE SHOP
D. C. POPE, Owner

Office Supplies at the News Office

DON'T GET

Clothes Careless

Everyone is busy these days, and hard at work. The manpower shortage may make you neglect your good looks.

Keep your clothes neat and clean regardless of your job.

We shall help you.

CANYON TALORING CO.

Here's the clincher for me

This is my kid. He's a pretty good kid.

I always used to figure he'd get along all right in the world, the same way I did.

But a war starts you thinking.

Nobody knows for sure just what kind of a world my kid will have to grow up in. But whatever kind of a world it is, a little money behind him will help.

That's why I'm salting money away for him now.

I'm not taking any chances with his future. I'm guaranteeing it in the best way I know how:

Every pay day, nearly a quarter of what I make goes into War Bonds. Not just when I can spare it. But every single pay day—week in, week out.

It's taken right out of my pay, on the Payroll Savings Plan. That way, I hardly miss it. But it mounts up fast.

And every one of those War Bonds will pay back *four dollars for three.*

Pay it back when my kid may need it most.

Sure, I'd be buying bonds anyway. I know the Government needs money to win the war. And, it's the least sacrifice a guy can make for the country that's been good to him.

But the clincher with me is my kid.

★ ★ ★

Chances are, you're already in the Payroll Savings Plan—buying War Bonds—doing your bit. But don't stop there. Raise your sights! Do your *best!*

YOU'VE DONE YOUR BIT---NOW DO YOUR BEST!

BOOST YOUR BOND BUYING THROUGH THE PAYROLL SAVINGS PLAN

First National Bank In Canyon

Member Federal Deposit Insurance Corporation

West Texas State candidates for graduation: Cecil B. Davidson, Geraldine Hart, Amaryllis Robinson, Maidelle Perkins Mitchell, Maurine Watts, Marshall Baxter, Lula Stapleton, Alvin Lewis Lee, Barbara Koesjan, Altha Mae Duren, Aley D. Coker, Marie Hobbs, Fran Schubert Caldwell, Curtis L. Thaxton, Vivian Ruth Rook, Naoma Kimble, Alva Thornburg, and Helen Lucille Smith.

Home Front

RATION REMINDER

Gasoline—"A" book coupons No. 5, good for four gallons each, expire May 21, outside the Eastern gasoline shortage area.

Sugar—Coupon No. 12 good for 5 lbs., must last through May 31. Coupons for sugar for home canning available at local ration boards on and after May 15.

Coffee—Stamp No. 23 (1 lb.) good through May 30.

Shoes—No. 17 stamp in War Ration Book One good for one pair through June 15.

Meats, etc.—Red stamps E. F. G. H. remain valid through May. Red Stamp J becomes valid May 23.

Processed Foods—Blue stamps G, H, J, remain valid through May.

WHAT IS "HOME-CANNED?"

Foods are "home-canned," says OPA if—(1) they have been canned in a kitchen primarily used for the preparation of meals, or to demonstrate the preparation of meals; (2) they have been canned in a separate building or shed, which is a farm home has equipped for canning purposes, provided that the owner has first obtained permission from his local ration board to use such facilities.

FARM MEAT REGULATIONS

New meat-rationing regulations provide that a farmer and his family may consume meat raised on any farm he owns or operates, and may transfer meat from one of his farms to another to provide food for members of the household, without giving up ration points, even if the meat is not slaughtered on his farm. However, if the farm owner does not live on a farm, he must give up ration points for any meat he consumes elsewhere. Under the original regulations, a farmer who bought his own cattle to a custom slaughtering plant had to surrender red point stamps for the meat, while if he killed and dressed an animal himself, the meat was "ration-free." A farm or ranch employer who feeds his employers in a bunkhouse or dining hall may now use meat and other rationed food raised on his farm on the same basis as if the employees were fed in the household.

SUGAR ALLOWED FOR CANNING

Sugar for home canning will be limited to one pound for each four quarts (or eight pounds) of the finished product and may be secured on written application to the housewife's local board. Each person is allowed not more than 25 pounds. Any family can apply for sugar to put up jams, jellies, and preserves at the rate of five pounds per person. Last year, sugar for preserves was limited to one pound per person.

CEILINGS SET ON MARKET BASKET FOODS

Maximum prices now being established by OPA for the market area of about 130 cities are expected to cover 80 per cent of the foods in the family market basket by June 1. These maximums will be top prices in each principal city and its OPA expects to complete prices for the first 160 cities and then undertake the same job for other localities. Community-wide top prices are intended to simplify regulations for a storekeeper and the housewife and to make the consumer a partner in the enforcement of wartime price ceilings.

OVERSEAS PARCEL POST

Packages now may be mailed to a soldier overseas if a request is received from the soldier and the envelops bearing the APO cancellation mark is presented at the time of mailing. Formerly, the approval of the commanding officer was required. Current restrictions as to weight and size of packages remain in effect.

FIGHT POTATO BLACK MARKET

OPA investigators are being sent into major shipping centers of the early crop of white potatoes, and into approximately 30 of the country's principal terminal market areas in an effort to prevent black marpet practices. Maximum prices for country shippers of early crop potatoes in the South and Southwest range from $2.40 to $2.50 a hundred weight, except for Florida where the mimimum is $2.10. Some arrests have already been made.

FARM MACHINERY RATIONING

At their discretion, state War Boards can now cancel county quotas on any or all types of farm machinery according to revised farm machinery rationing order issued by the War Food Administration. If a state board exercises this authority, farmers will be required to locate the machinery they want to buy before they are given a purchase certificate. Furthermore, county farm rationing committees may set the expiration date of purchase certificates any time between 10 and 60 days after issuance, or may cancel the certificate after the holder has had a reasonable time to buy the specified machinery.

MUST CARRY DRAFT CARDS

Selective Service registrants who were 18 years old on or before November 13, 1942, must have their local board classification cards (Selective Service Form No. 57), as well as their registration certificate (Form 2), in their possession after May 13. Men without both cards are liable to fine and imprisonment, Selective Service headquarters warned.

FREIGHT RATES REDUCED

More than $350 million will be saved annually by a reduction in railroad rates that goes into effect May 15. In most cases the savings will be reflected automatically in reduced prices through the operation of existing price regulations. Added to current actions to roll back the cost of living, these freight reductions will contribute substantially to the prevention of inflation.

TWINE AND ROPE FOR '43 HARVEST

Farmers can expect reasonable supplies of hayrope, binder twine, and other cordage for harvesting their 1943 crops. However, farmers are warned to buy only what they actually need and to conserve supplies now on hand. Many substitute materials are being used and supplies will require more careful handling than in the past.

GAS FOR FURLOUGHS

Members of the armed forces on leave or furlough for three days or more may get a special gasoline ration (up to five gallons) for personal errands when other means of transportation are not available. The ration is obtained by presenting pass, leave, or furlough papers to a rationing board.

COTTON HOSIERY

Here's what your full-fashioned cotton hosiery will be like according to recent WPB specifications—(1) length not to exceed 30 inches; (2) length of welt not more than 3½ inches; (3) not less than 16 stitches to the inch for seams; (4) no more than four colors for any one style during each six-months period; (5) no more lace bands, lace stripes, fancy designs or numbers in the welt or after-welt. Full-fashioned rayon hosiery must now have cotton reinforcement in the toe.

SAVE FEED PROTEINS

Livestock and poultry raisers are urged to conserve livestock feeds, especially those of high-protein content, by the U. S. Department of Agriculture. Feed manufacturers are voluntarily limiting the proportions of proteins in various types of feeds, and farmers or ranchmen who mix their own are asked to do likewise. They are also requested to conserve purchased protein by liberal feeding of grain and nutritious roughage. Poultrymen are advised to make no further expansions in commercial broiler production, to maintain a balance between feed and feed needs.

WAR COSTS INCREASE

War expenditures by the U. S. Government during the month of April amounted to $7,290,000,000, an increase og $178,000,000. Daily expenditures averaged $280,000,000 in April compared to $263,400,000 in March. From July, 1940, through April, 1943, $94,900,000,000 had been disbursed for war purposes by the U. S. Government.

HAM PRICES REDUCED

Maximum retail prices for all parts of processed hams (bone-in) and processed picnic hams, have been reduced from one to three cents per pound by OPA. One-third of a ham may now be sold in slices, to accommodate consumers who do not have enough points to buy a larger piece.

HEARINGS ON GAS RATIONS

New rules permit local war price and rationing boards to conduct hearings to revoke gasoline rations if—(1) the motorist is charged with speeding (driving over 35 miles an hour); (2) the motorist is charged with abuse of his tires; (3) an applicant for a new gasoline ration is believed to have committed a previous violation; (4) a ration holder charged with a violation demands return of his book before a written notice of hearing can be sent him.

SAVE TYPEWRITER RIBBON SPOOLS

Saving typewriter ribbon spools will postpone the day when ribbons must be wound on wooden "carriers" says WPB. All materials for ribbon spools are scarce and substitutes for steel—such as paper—have not proved satisfactory. Typists are asked to turn a used spool when buying a new typewriter ribbon.

WAR ALARM CLOCKS AT $1.65

The new war alarm clock will be sold for not more than $1.65 exclusive of tax. WPB is allocating materials for 1,700,000 of these clocks to ease a national shortage.

ACTION TAKEN TO HALT BUTTER SPOILAGE

Texas and Louisiana district OPA offices have been authorized to reduce the point value on some grades of country butter where slow movement during flush milk production seasons threatens waste or spoilage. Temporary ration point reductions may be authorized for farmers who produce 10 pounds of butter or less per week. The farmer must apply to his local board if he wishes to reduce point values. Retail stores must secure the same autohization.

Umbarger Items

T-Sgt. and Mrs. Bill Limback of the Amarillo Air Field, Mr. and Mrs. John Vorwald and son, Mr. and Mrs. Vincent Friemel, Mr. and Mrs. Raymond Batenhorst and family and Mr. and Mrs. Sylvester Batenhorst were dinner guests in the J. G. Batenhorst home, Sunday.

Miss Geraldine Bertrand and Pfc. Wilfred Braden of the Amarillo Air Field visited with Mr. and Mrs. Frank Grabber, Thursday.

Mr. and Mrs. George Vorwald and sons spent Sunday evening visiting with Mr. and Mrs. Charles Beckman.

Mr. and Mrs. Neil Carrigan of Amarillo, visited in the Tom Cade home Sunday.

Mr. and Mrs. Mark Anderwald visited with Mr. and Mrs. Charles Hughes and Mr. and Mrs. Ed Rapstein, Sunday.

Mr. and Mrs. Joe Friemel spent Sunday visiting in Groom.

Mr. and Mrs. George Grimm and sons visited with Mr. and Mrs. Bill Bauer, Sunday evening.

Mr. and Mrs. Herbert Friemel and family and Allan Brockman visited with Mr. and Mrs. Alfred Pohlmier of Nazareth, Sunday.

Mr. and Mrs. Ira Cantrell and children, and Mr. and Mrs. Max Hoffman and children made a business trip to Amarillo, Saturday.

Ottilia Fischbacher spent Sunday with Elsie Artho.

Doctor: "How do you feel, Colonel, when you actually kill a man?"

Colonel: "Not so bad. How about you?"

BUY MORE WAR BONDS!

West Texas State College Seniors include James Neil Swafford, Dorothy Denton, Barbara R. Steele, Nina Estelle Burgess, Roberta Nichelson, Bernard Bryce Warren, John H. Thomas, Vernell Scott Davidson, Gerald Ralph Terry, Iola Marie Morehead, Maurice Ross Wingo, Catherine Tatum and Ralph Davis.

EARLY DAVIS

Early Davis, retired oil driller, died at his home in Canyon, Texas, Thursday, May 6, 1943, after a prolonged illness which kept him from work many months. He was born near Salem, West Virginia, Dec. 19, 1870, son of Theodore and Rachel Waller Davis, and spent his early life in that community, serving as chief of police in Salem. He came to Texas some sixteen or seventeen years ago and engaged in oil and gas business in Pampa and vicinity until his failing health forced his retirement. He had lived in Canyon two years.

Mr. Davis is survived by his widow, six step-children, a brother, John J. Davis of Salem, and seven children by his first wife who preceded him in death a number of years ago. The children are: Mrs. Phyllis Henisee, W. T. Davis, and Mrs. L. B. Wetzel of Clarksburg, West Virginia; Haymond C. Davis of Salem; Thomas H. Davis of Charlston, West Virginia; and Hayward L. Davis and Mrs. Zelma Andris of Toledo, Ohio.

Funeral services were conducted at the Baptist Church in Canyon by the pastor, Dr. Roy L. Johnson, and burial was in the Dreamland Cemetery.

Two friends were discussing the lying propaganda put out by Germany. One argued that Britain should maintain her own standard irrespective of what Germany might do.

"I believe," declared the other, "in fighting an enemy with his own weapons."

His friend looked doubtful.

"Tell me," he said, "how long does it take you to sting a wasp?"

EYES examined and vision tested by the most modern methods.

GLASSES prepared under our personal supervision, to meet the exact requirements.

HYDEN'S

The Panhandle's Oldest Established Exclusive Optometrists & Opticians.

106 West 7th Ave. Amarillo

For appointment phone 7723 or write bex 644

DAIRY REPORT

For the Period Ending April 30, 1943

Name	Count	B. F.
GRADE "A" PASTEURIZED		
Model Dairy	1,000	4.2
College Farm (pasteurized by Model Dairy)	1,000	4.1
Plains Creamery	14,000	4.0
GRADE "A" RAW		
J. R. Sharp Dairy	1,000	4.4
Model Dairy	3,000	4.2

PLUMBING and Windmill Repairing

Call 329W

H. P. NEILL

THE SLICKER MAY GET YOU-- IF YOU DO NOT WATCH OUT

Keep a wary eye on the HOKUS-POKUS repairman. He may put the FIX on YOU instead of your house roof! Patronize local repairmen and REPUTABLE DEALERS — rather than some smooth talker who wants to give you something for nothing. Remember we usually get just about what we pay for.

BURROW LUMBER CO.

Phone 28

Yards at Happy, Dalhart, Canyon

ESSENTIAL COSMETICS

Cosmetics are more important than ever, especially for war workers, and those who work in their Victory Gardens, or raise more chickens.

Hands and faces require proper cosmetics, which we are ready to serve you.

Remember that it is an obligation to keep attractive, no matter the kind of work that has become a necessity.

JARRETT DRUG CO.

HELP SAVE TIRES

Automobile tires, gasoline, trucks and materials must be used to keep GAS flowing to war production plants and to your home. With so many trained men in the armed services, we must conserve man hours, too.

YOU can help us conserve vital materials by making minor adjustments to your appliances and calling for service only when absolutely necessary. If you need service, please give us as much time as possible, so we can group calls in your neighborhood.

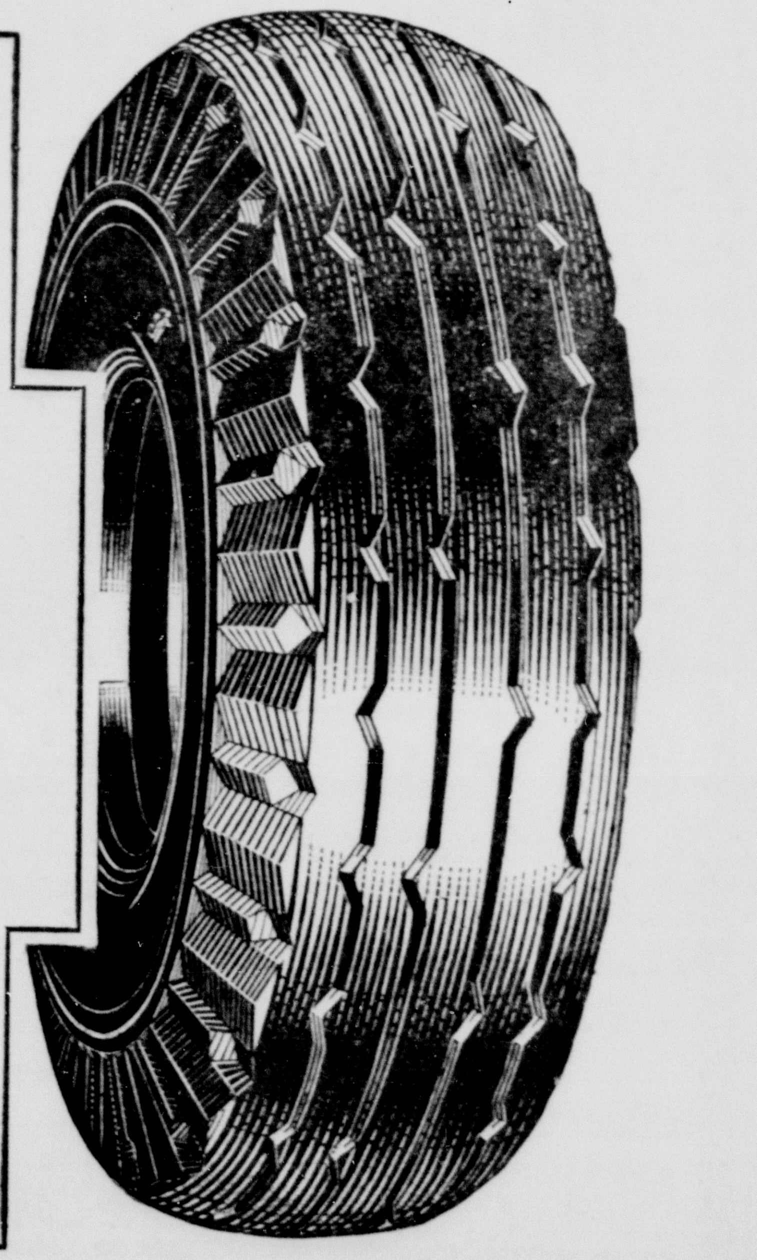

West Texas Gas Co.

Shop Each Department At TAYLOR'S Carefully—You Will Find Many Items Unobtainable Elsewhere!

BANANAS While They Last pound 7c

FITCH WAVE SET 10c Size 6¢
JERGENS LOTION $1.00 Size 73¢
10¢ TALCUM Cashmere Bouquet 6¢
10c COMBS . . . . 6¢

Carrots Large Bunches 3c
Onions Sweet White, lb. 7c
Grapefruit Texas Large, 6 for 39c

FRUIT JARS
KERRS COMPLETE
(Limit 3 cases each)
QUARTS, dozen . . . 59¢
PINTS, dozen . . . . 49¢

COFFEE Folgers Drip or Regular, lb. 29c

BACON Sliced pound 29c

Listerine Antiseptic 25c size 19c
50c PHILLIPS MILK OF MAGNESIA 39c
Vap-O-Rub VICKS 75c size 65c

BUTTER, Swisher, lb. . 49¢
ROAST, Choice Arm, lb. 32¢
STEAK, Chuck, lb. . . . 33¢
PEAS, No. 2 County Kist 10¢
CORN, No. 2 Del Haven 10¢

Oleo Sun Light 1 limit 14c
Varnish All Purpose gallon $1.99
Paint McMurtry's Outside White, gal. $2.15

CIGARETTES
Popular Brands, pack 15c

TAYLOR & SONS
On Highway Canyon, Texas Quantity Rights

Carload Post!
We fortunately received a new car of excellent cedar post this week.

Red and White Store **BUFFALO** Phone 1 or 2 Prompt Free Delivery

SPECIALS FOR FRIDAY AND SATURDAY, MAY 21-22 — WE RESERVE THE RIGHT TO LIMIT QUANTITIES

COFFEE
Red & White, 1 lb. Glass Jar
34c

MEAT DEPARTMENT
First Grade, pound
Bacon 41c
WIENERS Skinless, lb. 28¢
SAUSAGE Pure Pork Cloth Bag, lb. 29¢
LIVER Baby Beef, pound 30¢
Nice Lean, pound
Pork Chops 36c
HAM SALAD No pts. pound 35¢
(Delicious for Sanwiches)
AA GRADE FED BABY BEEF
ALL CUTS
AA GRAIN FED LAMB
ALL CUTS
FRYERS & HENS FRESH DRESSED
FISH Haddock Steaks, No Waste, No Skin 45¢
Standard, 16 points, Two No. 2 cans
Tomatoes 19c

MILK Red & White 3 Tall or 6 Small cans 29¢
Red & White, 12 lb. sack
Flour 55c
FLOUR, R&W, 24 lb. sack $1.05
Tommy Tinker, Pint Jar
Salad Dressing 19c
SOAP Laundry, Red & White, 5 giant bars 19¢
WASHO Large Box 21¢
4 points, 46 oz. can
GRAPEFRUIT JUICE 29¢
CORN Brimfull Whole Grain 14 points, No. 2 can 14¢
DOG FOOD My Mac 1½ lb. box 16¢
Brimfull Blue Rose
RICE, large bag 25c
BRIMFULL CELLO MERCHANDISE
Brimfull, 6 points, large pkg.
Large Lima Beans . . . 25c
Brimfull, 8 points, large pkg.
Kidney Beans 25c

FRUITS & VEGETABLES
Sunkist, Nice Juicy, dozen
Oranges 36c
LIMES Fresh Juicy, dozen 15¢
SPINACH FRESH No grit, lb. 10¢
CARROTS Nice Bunches, 6¢
Red & White, Paper Bag, pound
Coffee 31c
APPLE JUICE 12 oz. bottle 12½¢
GRAPE JUICE, quart . 27c
Berger Qt. Jar
KRAUT, Not Rationed 17c
Red & White, 5 points, 1 lb. carton
Shortening 23c
OATS Brimfull, Cup & Saucer, large box 29¢
COCOA Hershey's ½ pound box 12¢

Pay Load

Troops in the Aleutians can't go night clubbing, but they get their pay anyhow. Maj. Fred O. Guider, right, in plane, checks an arriving shipment labeled "Federal Reserve Bank of San Francisco."

Wayside Items

Sunday School Sunday but no church services.

Memorial day services will be observed on Saturday, May 29, as the 30th comes on Sunday.

Mrs. John Stockett, Mrs. Grady Kennedy, Melba Kennedy, Peggy Stockett, Mrs. Chas. Kennedy and son were Tulia callers last Friday.

Mr. and Mrs. Henry Hamblen from Dawn and Mr. and Mrs. Jack Parsons from Canyon were guests in the parental W. H. Hamblen home Sunday.

Mr. and Mrs. John McGehee were Happy callers Monday.

Mr. and Mrs. W. R. Franklin and Glen visited relatives in Happy Sunday afternoon.

Mrs. Myrtle McGehee has lately had her tonsils removed.

Mrs. Bertha Mahler was a Happy caller Monday.

Mrs. Bertha Mahler, Mrs. Ella Heisler and Mrs. Thelma Denny were Claude callers last Saturday.

Mr. and Mrs. J. R. Stockett were Amarillo callers Monday.

Our school closes Friday evening. Commencement exercises will be held at the Church Thursday night.

Johnson Items

A number of friends and relatives enjoyed Sunday in the C. W. Bauer home.

Mr. and Mrs. Alva Wise spent Sunday evening with Mr. and Mrs. F. H. Bauer.

Mrs. E. J. Bauer and Mrs. L. F. Spiser attended the surprise birthday dinner of Mrs. C. F. Zoellars on Monday.

Lula Spiser and J. J. Bauer were business callers in Tulia Monday.

Garland Campbell spent Saturday night and Sunday with Willard Spiser.

Those attending baccalaureate services in Canyon Sunday evening were Mr. and Mrs. E. J. Bauer and family, Mr. and Mrs. I. L. Bauer and family, Mrs. L. F. Spiser and children, Mrs. C. W. Bauer and Leona, Leonard Bauer, Mrs. Eldrado Hanks, and Mrs. Don Foster.

Meat

The army, navy, and our allies will need at least 6½ billion pounds of meat during the coming year.

OLYMPIC

THURSDAY & FRIDAY
''AIR FORCE''
ONE OF THE BEST PICTURES OF THE YEAR!

SATURDAY ONLY
WILLIAM BOYD
in
"COLT COMRADES"
Admission 11-25c

SAT. MIDNIGHT 11:30
SUNDAY & MONDAY
CARY GRANT
GINGER ROGERS
in
"ONCE UPON A HONEYMOON"
also
NEWS — CARTOON

TUESDAY & WEDNESDAY
LINDA DARNELL
in
"CITY WITHOUT MEN"
Admission 11-20c

THURSDAY & FRIDAY
2 PROGRAMS
JACK BENNY
in
"THE MEANEST MAN IN THE WORLD"
also
"AT THE FRONT"
Actual Pictures of the Invasion of North Africa

Canyon High's

The Eagle's Tale

Special Edition

A Weekly School Feature Since 1926

Published by The Canyon News for Canyon High School

Thursday, May 20, 1943

Graduation Exercises Climax Year's Work

Findley Delivers Senior Sermon

Two High Schools Combine Commencement Services

Speaking on the topic "The Twice Told Wish," the Rev. Joe Findley delivered a commencement sermon to both Canyon High and West Texas High School seniors in the college auditorium last Sunday evening at 8:30 p. m.

A native of Marshall, Texas, Rev. Findley came to Canyon in January, 1941, from Memphis where he began his ministry. With his first address to a senior class being in Quail, he numbered Sunday's as his second such sermon.

As a chairman for the joint services, Supt. F. E. Savage of West Texas High School introduced the following numbers:

Invocation—Rev. Robert W. Jones.

"Come Thou Almighty King"—Assembly.

Prayer—Rev. C. C. Armstrong.

"Savior, Blessed Savior"—West Texas High School Chorus.

Announcements — Supt. J. B. Speer.

Benediction—Rev. Roy L. Johnson.

Both the processional and the recessional were played by the Canyon High School band.

Rev. Joe Findley

Graduates Stage Gallant Geste

"I absolutely don't believe this trail ever leads to the top; and it's not long 'til supper; and boy, am I hungry."

"Oh, well, don't worry, we'll make it, and might even have time to take an iceberg shower."

Such exclamations, and many thousand other similar ones, were uttered by 34 seniors, as they hiked, rode horseback, went swimming (just the boys!), ate, played baseball and shared in just general recreation.

Class Skips Assembly

On Friday, April 30, after Mrs. Guy B. Tabor, sponsor, politely informed Supt. J. B. Speer that the seniors just "couldn't take another one of his assembly speeches," they all tripped out to pick-ups, a cow trailer, and cars and traveled out to Palo Duro Canyons for a week-end trip.

Upon arriving, the girls were assigned to special cabins, following which they all grabbed their sack lunches and hiked to the bottom of the canyons.

Hikers Hit Bottom

Remaining out until the supper mess-call was near, these rather tired and blistered graduates partook of weiners, sauerkraut, salad, and potato chips before indulging in dances, card, domino and chinker-check games, tumbling, and resting.

After a good night's rest, (one hour for the average and three for the maximum!), most of the picnickers arranged such things as baseball and horseback riding for their extra time. And following dinner, they dragged themselves out again to baseball, before returning home Saturday afternoon.

Nine Assist Sponsor

To be available for emergencies and to imagine they were 1943 seniors on a trip were the adult attendants—Mrs. Tabor, Mrs. Ed Harrell, Mrs. J. J. Wright, Mrs. H. B. Persons, Mrs. W. C. Black, Mrs. Newton Harrell, Mrs. Roscoe Davis, Mrs. A. L. Walsh, Guy B. Tabor and Newton Harrell.

When the Senior Class goes camping,
In the Palo Duro here.
Though it's not far from Canyon
The times they have are dear.
They go riding, hiking, swimming
And they eat their weight in gold.
But the times they have together
Will never, ne'er grow old.

Anonymous.

Senator Grady Hazlewood

Class Will Hear Mr. Hazlewood

Group Sponsor Will Name Winners of Five Awards

Culminating 11 years of school life, 39 senior candidates of the 1943 class will obtain diplomas tonight at 8:30 o'clock in the Canyon High School auditorium.

In their gray caps and gowns, these finishing students will enter as the band plays "Coronation March." Then after the Rev. C. C. Armstrong of the local Methodist Church gives the invocation, the band will render "American Patrol."

An ex-student of West Texas State College and a well-known Canyon resident, Senator Grady Hazlewood of Austin and Amarillo, will deliver the commencement address.

Following a presentation of the graduates and diplomas by Supt. J. B. Speer and Dr. Harris M. Cook, respectively, Mrs. Guy B. Tabor, registrar and class sponsor for four years, will announce all of the awards including valedictorian, salutatorian, the American Legion victor, and the Burnam and Balfour plaque successors.

By giving the benedictory message, the Rev. Robert W. Jones, pastor of the Presbyterian Church, will end the program as bandsters play "Triumphal March" for a recessional number.

Immediately after the exercises, senior class members and their relatives will be entertained at an informal reception in the grade school gymnasium. This tea, under the direction of Miss Rhita Jean Sullivan and girls in the homemaking department, will give the parents an opportunity to meet the faculty and their husbands and wives, school board members and their wives, and friends in the senior class.

Thirty-Nine Canyon High School Graduates Pass First Mark of Career

Seniors Receive Varied Honors

Leader and Mothers Prove Outstanding Personalities

Mrs. Guy B. Tabor, sponsor of the senior class, has proved her popularity by being elected to guide these students for four consecutive years. She was elected seventh grade sponsor when this group began its first year of a high school career in 1940-41, and has served in the same capacity as the class advanced to the status of freshmen, juniors, and seniors.

Senior officers for the first term included the following: President, Louis Hinders; vice-president, Johnny Harter; secretary-treasurer, Martha Jean Dowd; and social chairman, Ermin Winningham.

Second Semester Officers

Upon the mid-term graduation of the majority of the officers, the class selected new leaders for the remaining portion of the year. They are: President, Lila Mae Lill; vice-president, George Black; secretary-treasurer, Martha Jean; and social chairman, Theresa Nell Blewett.

Gene Cook, as senior nominee for Hallowe'en Queen, was escorted by Joe Ziegler. Martha Jean, senior candidate for Pearl Harbor Day Sweetheart, won the contest and was crowned in assembly.

Five Socials are Held

Room mothers—Mrs. Ed Harrell, Mrs. W. C. Black, Mrs. J. J. Wright, and Mrs. H. G. Persons—have assisted the class in conducting various parties during the school year. Among these are: skating party in the gymnasium, Sadie Hawkins' party also in the gym, Valentine party at Mrs. Black's, game party at Mrs. Harrell's, and the week-end trip to the Palo Duro Canyons.

Martha Jean, Anita Davis, Talmage and Kenneth Bosley, Dick Woods, Andy Walsh, Dana Persons, Johnny Harter, and Carolyn Black represent the class as either first-term or full-year band members, while George Black and co-captains Speedy Wright and Calvin Sanders are senior basketball lettermen.

To The Seniors:

The true values of life are the same now as ever. Have confidence in the truth that there is more right with the world than there is wrong with it. The same principle applies to each individual. The simple Christian rules, "Love thy neighbor as thyself" and "Do unto others as you would have them do unto you" should be ever foremost in your thinking. I congratulate you because you have progressed this far toward your goals of life. Not for several years have high school seniors had more decisions to make for themselves than this year. Yet it should be remembered that one learns when one makes decisions thoughtfully.

I wish for each of you a life full of happiness and success.

Most sincerely,
J. B. Speer.

Assembly Hears Final Program

Senior Class Relates Will, History, and Predictions

As their final contribution to school activities, the 1943 seniors entertained the assembly, the sixth grade, and visiting parents, last Friday.

Under the direction of narrator Anita Davis, senior members enacted scenes from the seventh thru the twelfth grades as they remained in their memories. Five students placed on individual steps representing the different grades were a background for skits—seventh grade jack and marble players, dignified freshman, bashful sophomores, skipping tenth graders (since the class did not go through the tenth), dancing juniors, and studious seniors.

Roommothers Get Gifts

Following the past tradition, Shirley Harrell related the class history in poetry form, Joe Ziegler read the class will, and Polly Winstead prophesied the future in a letter dated 1953 addressed to the class sponsor.

Class roommothers—Mrs. Ed Harrell, Mrs. H. G. Persons, Mrs. W. C. Black, Mrs. J. J. Wright—were awarded tokens of appreciation for their past services.

After a short talk by the class sponsor, Mrs. Guy B. Tabor, Anita, speaking for the group, presented her six sherbet glasses, four fruit juice glasses, a salad dressing dish, and a relish dish, all in rose point crystalware.

Speer Recognizes Individuals

To distinguish the services of several individuals, Supt. J. B. Speer recognized the freshman girls' intramural volleyball team that was awarded a trophy, the all-star players from each class, Richmond Hales for his state title, interscholastic league contestants, and sophomore soft ball players.

As the senior class filed out of the auditorium, other groups moved up to their respective places to be occupied next year.

Local University Women Entertain Graduating Girls of High Schools

Sustaining the annual tradition extended as a courtesy of the Canyon branch of the American Association of University Women, senior girls from both local high schools attended the formal reception in the Kerr House Tuesday evening, May 11.

Upon entering the house, adorned with spring flowers, each graduating girl was awarded a corsage and greeted by Miss Margaret Barrett, Mrs. Guy B. Tabor, Miss Helen White Moore, Miss Jean Moore, Mrs. Charles Harter, and Miss Bertie May Williams.

Amid this spring atmosphere of formality, Mrs. T. B. McCarter and Mrs. J. B. Speer presided at the punch bowl. Additional refreshments of sandwiches, cakes iced with pastel shaded icing, and nuts were served.

This tea, a tradition of the Canyon A. A. U. W. chapter, was instituted in 1928 and is numbered as a paramount occasion for senior girls.

Providing any student in Canyon High School with an opportunity to win war stamps, Hosea Foster awarded $15 to the three best fire prevention themes written before October 14. As announced in an assembly October 30, Lila Mae Lill, Polly Winstead, and Shirley Harrell received $7.50, $5, and $2.50, respectively, for the most outstanding manuscripts.

"It makes no difference now what happens for it's all over at last," sing 40 seniors finishing their first complete year of school under the pressure of war.

They are: first row, left to right: Billy Baker, Theresa Nell Blewett, Marvin Davenport, Evelyn McClendon, Arthur Duncan, Tommy Lou Ford, Clifford Abbott.

Second row: Peggy Jean Harding, Billy Ray Boling, Josephine Mulanax Stevens, Talmage Bosley, Frankie Lou Goettsch, Kenneth Bosley, Willie Marie Babb.

Third row: George Black, Lila Mae Lill, Mrs. Guy B. Tabor, Louis Hinders, Gene Cook.

Fourth row: Dana Persons, Carolyn Black, Lewis Hales, Anita Davis, Charles Owens, Ermin Winningham, Speedy Wright.

Fifth row: Barbara Michael, Calvin Sanders, Martha Hannah Hammond, Andy Walsh, Dorothy Reese, Elwyn Morton, Mattie Garrison.

Sixth row: Joe Ziegler, Pauline Winstead, Dick Woods, Shirley Harrell, John James Harter, Martha Jean Dowd, Robert Avent.

A MEMORIAL DEDICATION

As a memorial to Jack Farley for his supreme sacrifice in the United States Navy, the senior class wishes to dedicate its page in the special edition. Jack, a former member of this class, was killed in action this year while serving overseas.

Being a valuable member of Canyon High, Jack rated highly superior in both basketball and football and excelled in manual arts. In his junior year, he was vice-president of the boys homemaking club and a member of Who's Who for Juniors.

For their working ability, willingness, and achievements in press club activities, Manus Read Foster, Carolyn Black, Ellen Sanders, and Mollie Nann Ziegler this term attained membership in the International Quill and Scroll Society, honor organization for high school journalists.

Senior Girls Give Piano Recitals

As a culminating feature of numbers of years of study in the field of music, three seniors—Martha Jean Dowd, Anita Davis, and Shirley Harrell—have presented or will present senior recitals under the general supervision of Mrs. Houston Bright.

On January 14, Martha Jean, in the high school auditorium, rendered six selections by various composers as Mozart, Bach, Rachmaninoff, MacDowell, and Godowsky; she was assisted by the girls' trio.

Two weeks later on January 28, in her home, Anita also played six numbers of Bach, Beethoven, Poldini, Greig, Debussy, and Wolfe-Savino. Doris Ann Jennings, second grader, assisted her by reading three selections.

Some time in June Shirley will play six renditions of Debussy, Bach, Greig, Grainger, and Chopin. To be held in Miss Pauline Brigham's studio in the college, Shirley's recital will include assistant numbers by Mary Jo Knott and Jane Campbell.

All three recitals were open to those interested in musical arts, and these girls have the distinction of being among a very few past senior musicians to have presented special musicals.

The Eagle's Tale

THE STAFF OF THE EAGLE'S TALE

MARTHA JEAN DOWD .... Editor
ANITA DAVIS .... Assistant Editor
MOLLIE NANN ZIEGLER .... Assistant Editor
CAROLYN BLACK .... Business Manager
SHIRLEY HARRELL and ELLEN SANDERS .... Copyreaders
MANUS R. FOSTER .... Sports and Activity Editor
MRS. OLIN E. HINKLE .... Sponsor
JOHNNY HARTER .... First Semester Editor
POLLY WINSTEAD .... First Semester Business Manager
ERMIN WINNINGHAM .... First Semester Copyreader
MRS. GUY B. TABOR .... First Semester Sponsor
Reporters—Evelyn Black, Ruth Price, Ellen Root, and Kathryn Davenport.

A DIFFERENT WAY OF THINKING

What have you thought about during this school year? Was it worth while? Even though we live in a time of uncertainty, we should consider the present in striving for a promising future.

An ex-student of Canyon High School was asked what he would do if he could turn back the pages of time and return to school. He said:

"If, as a student, I had studied each evening before bedtime, I would be more successful today. So, if I could turn back the years, I would do my own work and my own thinking instead of depending upon a classmate or a teacher. My recitation period would not be spent as it was so many years ago, for I now know to listen and learn. I realize how important it is to be accurate and precise. Believe me, good speech, correct writing, and an effective vocabulary are priceless.

"I would select my vocation in high school and would buckle down to work at it. Then, in later years, I would be a more successful man than I am today."

This is something to think about, students. How are you going to attack this problem while you still have a chance?

TRUTH OR CONSEQUENCES

What is true and what is false? How can we know what to believe and what not to believe? To tell the truth, we cannot always be sure. All anyone can do is try to gather facts from varied, supposedly reliable sources, to read widely, to discuss thoughtfully with an open mind, and not disputing others' opinions. Truth will insure for us a world worth living for.

Not truth, but destruction, is the measuring rod of Axis propaganda. But Americans insist upon being definite believers of truth, since we have to have the courage to face life and know what we are fighting for.

Wisdom of distinguishing between truth and falsehood will, in the end, set us free from the tyranny of falsehood and establish more securely that thing called truth.

We must plant the ideals of truth in our minds and apply them in our conduct, thinking, and attitudes.

HELP RETAIN OUR STANDARD!

People who visit our school judge our standards by the appearance of desks, floors, and halls. Although we are proud of the fact that Canyon High has remained exceptionally clean and attractive, every student must develop a personal feeling that he is responsible for retaining the standard.

New pupils, as well as visitors, look with distaste at hard lines and blotches on desks. Because school desks are their winter home furniture as personal treasures, students should never mar the tops with ink, scribbling, and cuts.

If each student will do his part by keeping his desk, his locker, and the halls clean and by picking up whatever he drops, the school property will remain attractive and serviceable.

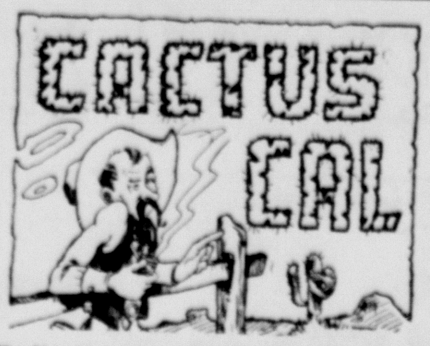

Dedication to 1943 seniors, and all past and future seniors as well:

You have each been given a bag of tools,
A formless rock and a book of rules;
And each must make, ere life has flown,
A stumbling-block or a stepping-stone.

Cal wishes best of luck to you, seniors!

As a culmination of a year's bearance in ole Canyon High with a dozen women and one-twelfth dozen men instructors, I, Cactus Cal, have decided these are my nominations for "The Most ———" among the faculty, even though each of the adjectives applies to all the teachers:

Mrs. Olin E. Hinkle, the most efficient.

Mrs. Guy B. Tabor, the most versatile.

Mrs. A. K. Knott, the most sincere.

Mrs. Loretta Dunsworth, the most conscientious.

Mrs. Cecil Simms, the most cheerful.

Mrs. Dan F. Sanders, the most attractive.

Mrs. J. W. Kleinschmidt, the most gracious.

Mrs. K. L. Kirkland, the most jolly.

Miss Claryce Whitten, the most immaculate.

Miss Rhita Jean Sullivan, the most exquisite.

Miss Mildred Cole, the most diligent.

Miss Mary Roberts, the most inspiring.

Milton Sanders, the most heroic.

Even though Cal "doesn't get around much" in the grade school, it so happens 13 ladies employ mighty good adjectives as "The Most ———" in the grade school, so here they are:

Miss Elva Fronabarger, the most intelligent.

Mrs. T. W. Collins, the most consistent.

Mrs. M. S. Bishir, the most hospitable.

Mrs. Roscoe B. Davis, the most earnest.

Mrs. Stella Murrell, the most industrious.

Mrs. Houston P. Doughty, the most polished.

Miss Sarah Thompson, the most active.

Mrs. L. M. Cousins, the most precise.

Miss Florence McMurray, the most agreeable.

Miss Myrtle Hall, the most artistic.

Mrs. A. K. Goodman, the most friendly.

Mrs. John Davis, the most poetical.

Mrs. A. L. Walsh, the most contented.

BLUE ORCHIDS or a BOTTLE OF CASTOR OIL to those poor girls and boys who have created practically a year's passable pretense of adoration:

Ruth Price, Lindsey Taylor.
Martha Jean Dowd, Robert Avent.
Mary Alice Campfield, Eugene Bonds.
Dorothy Reese, Chic Wirt.
Zorene Oldham, DuBois Walker.

GUESS WHO

This particular person is very well known in Canyon High,
Intelligent, sincere, diligent, joyous, an official, capable and spry.
(?) Blank-blank (?) is dark-headed, blue-eyed, and tall,
And in his office, works—spring, winter, and fall.
It happens he's appeared in assemblies this year,
Now try and guess who—his name is ———.

Answer will be in first edition of Eagle's Tale next year.

And now as I leave you until along the same months next year, let me leave you with this little thought:

Finish each day and be done with it. You have done what you could. Some blunders and some absurdities, no doubt, crept in. Forget them as soon as you can. Tomorrow is a new day. Begin it serenely and with too high a spirit to be encumbered with your old nonsense. —Emerson.

SO-LONG!

Canyon High School Building

SCHOOL SONG

Our hearts are filled with gladness
And pride in Canyon High.
We'll play the game the live-long day—
Dishonor ne'er draws nigh.
We'll spend our lives in serving,
For she has taught us how;
So here's our pledge:
"We'll give our best"
For Canyon High School now.

Speer Reveals Achievements

From covered wagon tours to superintendent of a public school, J. B. Speer has carried a flag of various colors through his life.

Superintendent of Canyon Public Schools, was born in Dickens County, Texas, September 15, 1896. Since his father, John Frank Speer, was a cattleman, young James B. accompanied the family across the plains in a covered wagon six times before attending elementary school in Matador, Texas.

Speer Was Valedictorian

After graduating from the Dickens High School as valedictorian of his class, Mr. Speer attended West Texas State College and was a member of the National Honor Society. After receiving a Master's degree from Texas Technological College in Lubbock, he began striving at the University of Texas for a Doctor's degree on which he still is working. He majored in school administration, history, and English.

SUPT. J. B. SPEER

During World War I, Mr. Speer was a private first class at the Field Artillery Training School and was stationed at Camp Zachry Taylor in Louisville, Kentucky.

Supt. Has Three Children

His first teaching position after the war was in McAdoo, Texas in 1919 where he married Edith L. Lovell, a former teacher. Mr. Speer is the father of three children. Although his oldest daughter, Elvia, never attended Canyon High School, his son, James, was graduated by this school and another daughter, Velta, is a freshman this year.

Before coming to Canyon in 1938, Supt. Speer was deputy state superintendent of schools.

Today this citizen is very active in the community by being a member of the Canyon Rotary club, Masonic Lodge, a director of the Chamber of Commerce, former chairman of the legislative committee of District 9, T. S. T. A. for 1941-42, and now treasurer of District 9, T. S. T. A. for 1943-44.

Paper Staff Members Congratulate Willing and Responsible Assistants

Eagle's Tale staff members wish to express publicly their appreciation to Clyde W. Warwick, editor and publisher of The Canyon News, who has published each weekly school page for many years free of charge; and to Dan K. Usery, linotype operator, and N. T. Dickerson, shop foreman, for their aid and suggestions in putting out this page, we do express gratitude.

All of these men worked untiringly with the students. Had their splendid cooperation been omitted, the Eagle's Tale could not have won outstanding awards, and published interesting school events.

Mr. Warwick, who has contributed space, time, and money to the publication of the Eagle's Tale, has truly been the backbone of this paper. In setting up the type for each edition of the paper, Mr. Usery has worked constantly and willingly. Certainly not shirking responsibility is Mr. Dickerson, who sets up the headlines and makes up the pages.

We also find a man who has been willing to spend much of his time when it was necessary to take pictures for The Eagle's Tale. Patsy Britain, who definitely knows his photography, has been on hand at each occasion.

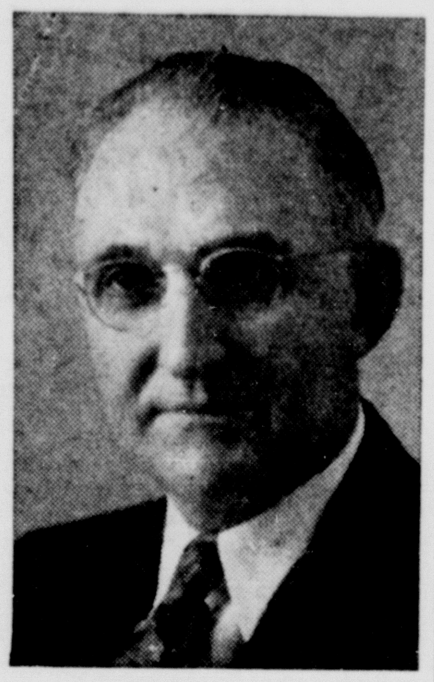

CLYDE W. WARWICK

To these unsung heroes, we tip our hats!

Mr. Conner Plans School Buildings

As an incentive for public education in Canyon, L. G. Conner first named a site for school grounds and pushed the ever-increasing ball rolling that today has built two above-standard buildings.

When Mr. Conner planned Canyon, the site designated for the school building was two blocks south of the public square.

A one-room frame building located west of the public square was the first building with Miss Emma Turner as the first teacher. This building was replaced by a three room frame building with a school bell; continuing in 1900, another room increased teaching space.

In 1904 the first bond issue of $12,000 was passed, and a two-story four-room building was erected. Again in about 1919 a bond issue of $100,000 was raised and the present high school building was built at the cost of $92,000. Later the old public building was torn down, and in 1927 the present-day elementary building was constructed.

Dear Ex-Student:

My, but this has been a busy year in your old Alma Mater. Let's take a look in some of the nooks and crooks to see what we can find!

Well, look here. Right under the clock sit two girls selling bonds and stamps. Yes, we've sold about $3,000 worth. Along toward December 7, 1942, we crowned a Pearl Harbor Day Queen with purchases of those investments. And too, with a gaze out at the flag pole, all six classes have made Victory flags and the one with the highest percentage of purchases flies its flag on the pole under Old Glory.

Let's travel on. My, you'd think the typing room had been moved to the superintendent's office—but it's just four of our machines that are on their way to war. What's going on across the hall in the auditorium? Oh, it's just the seventh grade practicing their "old hick weddin'" for assembly. Their's was good; the eighth grade had a spelling bee (spelling words backwards); the freshmen had a review of radio celebrities such as Baby Snooks and Professor Kay Kayser; the sophomores had Truth or Consequences; the juniors had a court trial, and the seniors imitated Dr. I. Q. Oh, this reminiscing takes time.

Peeping in the library upstairs where we just ran, we see six students stacking up a whole bunch of books. What are they for—oh, yes, our Victory Book Campaign for the Servicemen. We got over two hundred in the drive.

Suppose you and I trace our steps down the girls' stairs to the Homemaking department and to that luscious smell. Boy, do I envy those 400 Army Air Corps cadets in our West Texas Training Detachment who got those cookies.

Wait, I hear a noise outside. "Hun, huu, hee, hore . . ." Yes, it's a few of our boys marching around a little to be better fit for Uncle Sam.

Marching on around to the manual training department, we see those boys making airplane models to be used in something or other, but they look like mighty good models.

Well, it looks as if we've canvassed the building for a quick view of events this year so . . .

So-Long and Good Luck,

Dear Ole Canyon High.

Concerts Further Bond Sale $3200

Victory concerts this year have netted about $3,200 in war bonds and stamps.

Directed by Miss Mary Roberts, these concerts were presented by the music departments of Canyon Public Schools and included band, chorus, trio, class, and solo selections of varied nature.

Admission for everyone was the purchase of at least one war stamp.

Congratulations
and
Best Wishes
Seniors
WARREN'S
508 15th St. Phone 146

BEST WISHES, SENIORS
HAWKS MOTORS, Inc.
Phone 35

Graduates!
We
Salute
You
PANHANDLE LAUNDRY AND DRY CLEANING CO.

FHT Girls

Homemaking Students Stage All-Day Play School for Sixteen Attendants

From Tuesday, May 4, through Friday, May 7, Canyon High School's homemaking department was the scene of 16 happy, sad, and playful children since the annual play school was being held.

Seeing action in the four-day school were Joy Oldham, Joyce Horn, Louise Dodson, Martha Quillen, Loretta Lowrey, Gary Bray, Ronnie Hardin, George Avent, Fanita Loyce Marshall, Diane Prichard, Sylvia Jean Kay, Ernestine Garrison, Myrta Lee Denters, Tommy McBroom, Alice Mae Simms, and Mary Ann Shelnutt.

Differing from former similar schools in that it was a complete-day routine instead of a half-day, the schedule carried out in the morning was free indoor, and outdoor play, stories, music, creative play, tidying for dinner, noon meal, and supervised outdoor play.

Under the general supervision of Miss Rhita Jean Sullivan and Miss Lilla Clark, the following student teachers from West Texas State College were in charge; Misses Madge Lawrence, Altha Mae Duren, Gwendolyn Couts, Mary Isobel Hanvey, and Roberta Nichols.

Purchases Parallel National Revenge

To parallel the national revenge on Pearl Harbor Day in December, students of Canyon High School purchased $2,197.85 worth of war bonds and stamps on that day.

As a result of class contests held to further purchases on December 7, Martha Jean Dowd, senior candidate, was proclaimed Pearl Harbor Day sweetheart of Canyon High School. Candidates for the other classes were: sophomores, Betty Brown; juniors, Mary Alice Campfield; eighth grade, Geraldine Small; freshmen, Johhnie Frances Wallen; and seventh grade, Thelma Bonds.

Did You Lose That? This Drawer Found!

LOST and FOUND department?

There just couldn't be such a thing, for if an article is lost, it isn't found; and if it's found, it certainly isn't lost!

Such are the comments caused by that most mysterious of mysteries, the Lost and Found drawer in the library of Canyon High School.

Even the librarian must wonder about some of the things placed in that drawer.

Peeking in one day, we saw some studious student's dictionary and map, a library receipt, and a score card for judging homemaking garments, and in the jewelry department: a necklace, an ankle band, two rings, and a bracelet.

Of course there were several hair ribbons, combs, a compact, and one lone bobby pin (?). Near a pencil bag was a photograph, a stick of chewing gum, several pencils, a fountain pen, and ten intramural basketball tickets.

Along with textbooks and a notebook were protractors, rulers, and compasses. A stray pair of eyeglasses lay in a forgotten corner.

And there was a teacher's key ring. (Don't raid the drawer, students; the keys have already been claimed.)

We close the mystery drawer and hope to goodness that our things never get mixed up in such a mess!

Nine Holidays Are Welcomed Times

Providing joy and retirement from the school room have been nine holidays: Thanksgiving, November 26 and 27; Christmas, December 21-29; and April Fool's Day, April 1.

School was dismissed November 18 for sugar rationing and February 25 and 26 for gas rationing, but these were not included as regular holidays.

Projects Include Varied Subjects

Homemakers Study Two Culminating Class Units

Under the general supervision of Miss Rhita Jean Sullivan and Miss Lilla Clark, the following 15 student teachers have helped direct the Canyon Future Homemakers of Texas girls this year: Mrs. Maidelle Mitchell, and Misses Kathleen Dixon, Helen Smith, Hortense Hudnall, and Katherine Phillips the first semester; and Mrs. Fran Caldwell, Misses Madge Lawrence, Icaphene Stephens, Iola Morehead, Altha Mae Duren, Gwendolyn Couts, Dorothy Denton, Mary Isobel Hanvey, Louise Novak, and Roberta Nickelson the second semester.

Fifteen Teachers Help

Other than their regular home projects and studies in the classes, each girl has two home projects a year. These projects included meals prepared, 589; garments made, 87; pieces of household linen embroidered, 71; garments made over, 40; personal and home buying, 12; care of children, 6; gardens, 6; clothing closets improved, 5; money management 9; poultry projects, 3; and kitchen improvements, 2.

Twenty Plan Summer Projects

All the classes have studied two predominating units this year: foods and clothing. Included in the foods unit were such sub-units as nutrition, cooking, and first aid. In clothing were sub-units of sewing, budgeting, grooming, and child care.

About 20 students plan to take summer projects this year, for which they will receive one-half unit for graduation. They have chosen varied projects as planning and completing of a school or summer wardrobe, summer employment, victory gardens, canning, or the planning and preparation of meals.

Worries Don't Hinder High School Classes

Regardless of bad weather and the transportation problem, Canyon High School classes held their annual spring picnics during the last three weeks of the school term.

Mrs. Floyd Dunsworth and her seventh grade left May 6 at eleven o'clock for the G. W. Cox country home. They were accompanied by Mrs. Raymond Hurst, Mrs. Alfred Bellah, Mrs. E. J. Sanders, Mrs. L. V. Hinders, and Technician Corporal Floyd Dunsworth.

Seventh Grades Go to Cox's

On the same day Miss Mildred Cole's eighth grade toured to the country club in a large open truck supplied by Miss Dora Tucek. Chaperons were Miss Cole, Mrs. Taylor C. Evans, and Milton Sanders.

Sponsored by Mrs. Cecil Simms, the freshman class also traveled in individual cars to the Cox home for their picnic on Friday, May 7. Roommothers, Mrs. Guy Harp and Mrs. W. A. Graham, accompanied the group.

Other Classes Picnic

Regardless of the rain and cold weather, the sophomore class spent Saturday, May 8, at the Methodist Encampment where they journeyed in different class member's cars. Mrs. L. D. Winn and Mrs. T. G. Lair, roommothers; Mrs. John Moody, guest; and Miss Rhita Sullivan, class sponsor, supervised the group.

Juniors Visit Encampment

Traveling in individual cars, the junior class, Miss Claryce Whitten, and roommothers—Mrs. Joe Cox, Mrs. Lorenzo Wirt, and Mrs. Frank Phillips—visited the Methodist Encampment on Friday, April 30. After eating sack lunches, members of the class went swimming in the Methodist and Ceta Glen pools.

Third Patronizes Radio Program

Now completing a unit on community life, Mrs. Houston Doughty's third graders are organized into a citizenship club which meets each Friday. Four committees rotate the programs each month touching the topics, "Safety First," "Character Study," "Good Manners," "Thrift."

Included in the unit are the three main themes, transportation, recreation, and communication. Dramatizations of telephone conversations and radio programs impress upon the students ideas learned.

These third grade students have the interesting record of having listened to the radio program, "Light of the World," the story of the Bible, for three consecutive years.

Since this is the section in which the children begin the study of Spanish, the third grade offers simple Spanish stories and completion of Spanish notebooks.

Afghan blocks made by the class and the two second grades will be sent to Mrs. R. E. Harter of California, former third grade teacher.

Many courtesies have been extended the children by the following roommothers: Mrs. R. O. McKay, Mrs. Houston Prichard, Mrs. W. A. Graham, Mrs. Louis Hinders, Mrs. Joe Currie, Mrs. Emmett Prichard.

Houstene Prichard, president, Betty Jane Graham, vice-president, Dwaine Currie, secretary, represent the class in organization.

BUY MORE WAR BONDS REGULARLY.

Grade Names Make Interesting Story

In the fifth and sixth of the public school
Is a Royal Kingdom made of subjects called NAMES.
An ENGLISH KING is the iron rule,
And his many NOBLES join in royal games.

The mighty KING has a LONG BLACK BEARD, but LOWE, he has many GRAY HAIRs.
For even though his SHERIFF is handy, he has many perplexing affairs.

Away from his HOUSE over HILLs and CRAIGS, through GROVES of the WOODS, so dreary,
Can be found the BEAVERS, the LYONS and BURRUS, and the wee little MARTIN, so cheery.

His NOBLE household is well equipt, with a BUTLER, a BAKER, the COOK.
But the mightiest of GARRISONS without close comparisons, could not get the ROACH from his nook.
A HAMMER is handy, McBROOM does the sweeping, MORTON is the family salt;
A patriotic KING is he for war BONDS abound in his vault.

Fine ROOTS, GRAHAM crackers, SNAPP beans and RICE,
This most royal of royals thinks these are quite nice.

Though SMALLIN the court yard, the FORD's the KING's car.
He says, "You can TURNER where ever you are."

This PEEK's ABBOTT all I have on his highness,
And I lower my head if this bores you with dryness.

Exhibit Interests Grade Students

To correlate with an Indian unit studied during the year, Mrs. A. K. Goodman, social studies teacher in the intermediate grades directed her fifth graders in an exhibition of Indian relics and scenes.

Outstanding interest was shown by Wayne Kelso, who made a peace pipe, a prayer stick and an Indian wigwam to be covered with the skin of a rabbit which he killed.

Sue Jennings brought a flute used in the Corn Festival dance while Bruce Winn made cards on which are explained Indian signs and symbols. June Long made a travois to complete a table scene.

"Their interest and initiative was supreme, and they had abounding ideas," assured Mrs. Goodman.

A View of Our Faculty

To teach, guide, and direct the students of Canyon High School has been the task of these fifteen pedagogues. Left to right, standing are Mrs. A. K. Knott, Mrs. Dan Sanders, Mrs. K. L. Kirkland, Milton Sanders, Mrs. J. W. Kleinschmidt, Mrs. Cecil Simms, Mrs. Floyd Dunsworth, and Miss Lilla Clark. Seated are Miss Mary Roberts, Miss Mildred Cole, Mrs. Olin Hinkle, Supt. J. B. Speer, Mrs. Guy B. Tabor, Miss Claryce Whitten, and Miss Rhita Jean Sullivan.

Dramatists Enact Traditional Plays

Among the most important of the junior and senior activities this year, as in previous years, were the annual class plays.

"That Crazy Smith Family," the junior comedy, was presented December 14 and profited about $65. This play was under the direction of Mrs. James Jennings, then sponsor of the class.

A cast for the dramatization included Lindsey Taylor, Betty Harwood, Manus R. Foster, J. Ray Hunter, Frankie Phillips, Mary Alice Campfield, Helen Jo Cox, Billy Jane Bonifield, Charles SoRelle, Bobbie Dowd, and Mollie Nann Ziegler.

Seniors enacted the mystery farce, "Aunt Susie Shoots the Works," March 7 and netted $74.80. Mrs. Guy B. Tabor, class sponsor, directed the play, and the cast included Anita Davis, Martha Jean Dowd, Carolyn Black, Andy Walsh, Charles Owens, Lila Mae Lill, Mattie Garrison, Dick Woods, Theresa Blewett, Shirley Harrell, and Joe Ziegler.

Student-Faculty Congress Promotes More Democratic Spirit of Work

Only Canyon High School students of scholarly habits have been permitted to represent the classes in the Student-Faculty Congress.

Officers during the first semester were: President, Dick Woods; vice-president, Pauline Winstead; secretary, Shirley Harrell. Other members were Easton Wall, Earlene Davis, James Guthrie, Charles Lee Evans, Doris Meadows, Johnny Frances Wallen, J. Spencer Winn, Margaret Lair, Lynelle Roach, and Frankie Phillips.

Because of graduations, several changes were made at mid-term and Shirley was made president; Frankie, vice-president; and Juanita Anderson, secretary.

Students Must Qualify

To qualify for membership, a student must have passed all his subjects the preceding semester and have no failing grades for the current semester. He must have no truancy this year or last and not more than six unexcused tardies for the semester preceding his membership.

He must not have been convicted of a major disciplinary infraction last semester or this, must not be a member of any secret fraternity or sorority, must be a student of good attitudes who sincerely desires to cooperate with the faculty and his fellow students in building a stronger school loyalty, morale, and spirit through constructive effort rather than by destructive criticism and fault-finding.

Members Must Be Loyal

He must be loyal to the cause in which he is leading, must be self-confident and self-sacrificing, and must have the ability to inspire confidence in others. He must have creative ability and a sense of humor. Only juniors or seniors are eligible for major offices.

This year's council sponsored the Victory Corps and bond and stamps campaign along with its schedule of assembly programs.

To create a higher spirit of service is the purpose of the group and it is the duty of each member to help make a more democratic school.

ADVERTISING

Two dairies were engaged in an "advertising war." One of the companies hired a daredevil race driver to drive a car around the town for a hundred hours without sleep. The management decorated the car with large placards reading "This Daredevil Drinks Our Milk."

The rival company came out with placards twice as large reading: "You Don't Have to be a Daredevil to Drink Our Milk!"

You Are Always Welcome
At
Tolzien Music Store
"Everything Musical"
1019 Polk Street AMARILLO, TEXAS Phone 5925

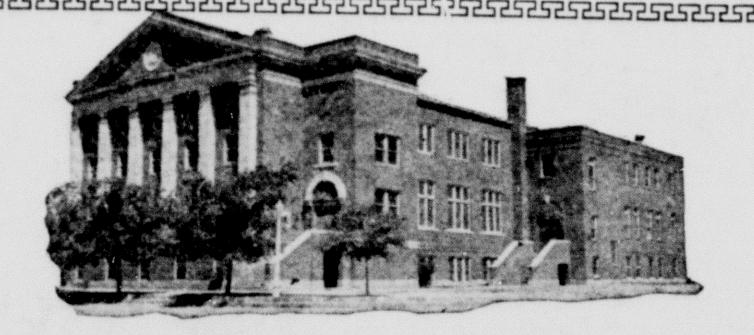

The First Baptist Church Salutes the Students of Canyon High

CONGRATULATIONS
to
Canyon High School Seniors
upon
Their Graduation

THE ROTARY CLUB
OF CANYON

Congratulations!

To the fine young men and women who have completed the first milestone. May you have success and happiness in whatever may be your plans in the future.

BUY WAR STAMPS AND BONDS.

First National Bank
IN CANYON
Member of the Federal Deposit Insurance Corporation

RANDALL MOTOR COMPANY

Dodge and Plymouth

Since 1936

CONGRATULATIONS GRADUATES
You Are Always Welcome at
THE BUFFALO BEAUTY SHOP

Allen & Black

Future Farmers

Carrying the banner for the Future Farmers of America this year are these boys: first row, Douglas Walker, Harold Erwin, Billy Thurmon, Sandy Oliver, Weldon Lindsey, Wilbert Wendelken, and Albert Boone; second row, Billy Bible, Charles Thornton, Raymond Graves, O. J. Roberts, Charles SoRelle, Bobby Black, Richmond Hales, and Lee Armstrong.

School Custodians

I. H. Hollabaugh

I. M. Steen

Custodians Take Care of Property

Working constantly for the beautification and upkeep of the Canyon Public Schools are the custodians for 1943—I. M. Steen, who has been grade school custodian for ten years, and I. H. Hollabaugh, who replaced Milton Kiker upon his death in the summer.

Mr. Steen is a spry man in spite of his 66 years of age. He was born and raised in Hamilton, Texas, and there he met his wife, Ora, while attending a social in 1898. After their marriage, the couple accepted farming as an occupation but later moved to Canyon. They have nine children.

Mr. Hollabaugh came from Waynesboro, Tennessee, where he was born in 1889. He met his wife, Jimmie, while in school in Randall County, and went with her two years before their marriage in 1908. After securing a farm, the couple remained in this county. They are the parents of six children.

"It is a pleasure to work for these bosses, Supt. J. B. Speer and Miss Elva Fronabarger," said Mr. Steen, while Mr. Hollabaugh said, "The cooperation from the teachers and Supt. Speer makes it a pleasure to work as custodian in the high school building."

Graduation!

Remember the grads with an appropriate card from Warwick's.

A wide selection.

5c up

Gifts!

We have a big line of gifts for graduation. Nothing like attractive stationery, or a good book.

WARWICK'S

School Purchases Stage Furniture

Purchased with funds from the Parent-Teacher Association, the new stage furniture and drapes have become a permanent part of Canyon High School's equipment to be used for plays and other stage attractions.

Serving as the committee to select these articles were Mrs. Guy B. Tabor, Supt. J. B. Speer, and Miss Rhita Jean Sullivan, while those assisting Mrs. Tabor in making drapes and pillow covers were Mrs. James Jennings, Martha Hannah Hammond, Barbara Michael, and Polly Winstead.

Two high-backed birch chairs with a divan and matching lounge comprise the set of Early English style furniture. Contrasting with the brown and gold design in the divan and chair, the blue brocade drapes for the windows and French doors make a colorful picture.

Past Event Returns To Canyon High

And now may I present Helen Croson, salutatorian, of this 1918 senior class of Canyon High School.

With his valedictory address, Newton Harrell will now come forward.

These were the points of attraction in the commencement exercises 25 years ago. Tonight Shirley Harrell, a daughter of these honor students will climb the same steps to achieve her first goal.

A business is made up of the hands and hearts, thoughts and loyalty of an organization. Merchandise is merely the stuff sold.

BUY MORE WAR BONDS!

Time Marches On

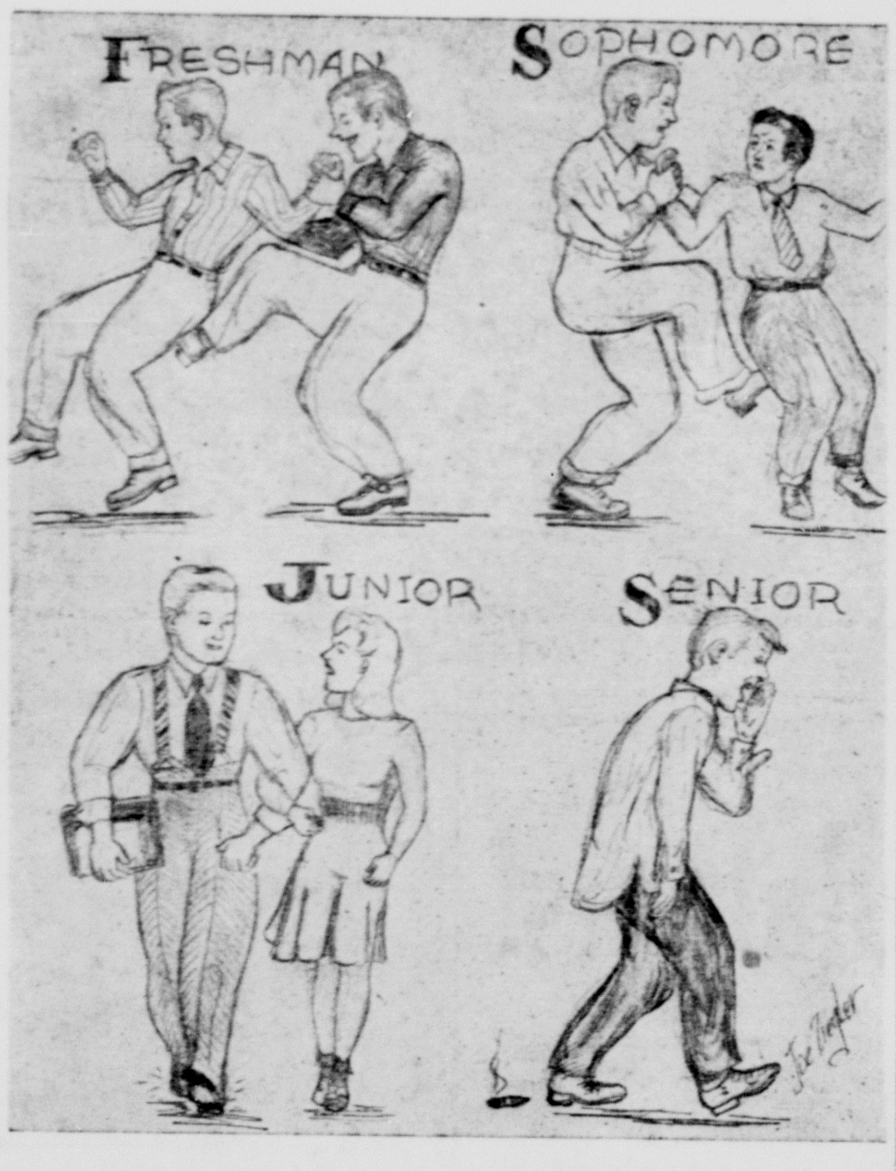

CHS's Purchase

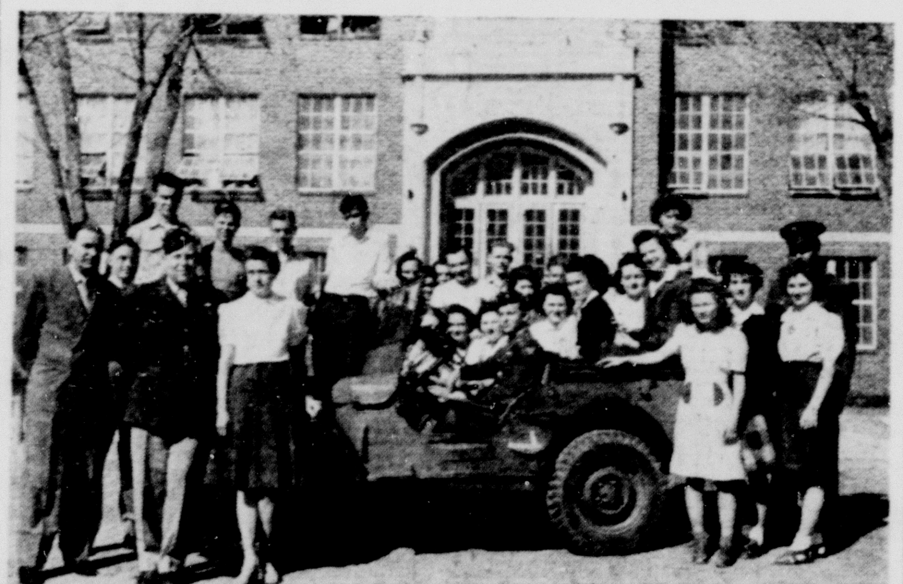

The New Invention—Our Chorus

1943 Seniors as Sub-Fish in 1939

As the 1943 seniors appeared in a class picture in 1939 when they first transferred to the high school building, they are: first row, Arthur Duncan, Peggy Harding, Helen Ruth Tate, Billy Ray Boling, Dick Woods, Tommy Lou Ford, Johnny Harter, Andy Walsh, George Black, Theresa Nell Blewett, Peggy Bishir, Dana Persons.

Second row, Pauline Molloy, Frances Terry, Elwyn Morton, Clifford Abbott, Gene Cook, Pauline Winstead, Martha Jean Dowd, Martha Hannah Hammond, Anita Davis, Ester Gipson, Lewell Johnston, Jack Farley.

Third row, Willie Marie Babb, Patsy Danner, Frankie Lou Goettsch, Waunita McCarter, Ruth Fox, Wilma Dugan, Mary Thomas, Ermin Winningham, Shirley Harrell, Evelyn McClendon, Charles Owens, Louis Hinders.

Fourth row, Roger Dugan, Billie Nickelson, Gwendolyn Phillips, Juanita Carlile, Louis Dietz, Barbara Michael, Frances Fox, Carolyn Black, Geraldine Moseley, Roland Hicks, Robert Avent, Talmage Bosley.

Fifth row, Wayne Smith, Benny Railing, Paul Hicks, Raymond Robinson, Kenneth Bosley, Calvin Sanders, James Wright, Willie Schuette, Billy Baker, Wayne Wirt, Mrs. Guy B. Tabor (then and now), and Frank Sharman.

Student-Faculty Congress

Serving as assistants to the faculty in 1942-43, the Student Faculty Congress members are: seated, Shirley Harrell, Dick Woods, and Polly Winstead; and standing, Earlene Davis, Easton Wall, Doris Ruth Meadows, J. Spencer Winn, Margaret Lair, James Guthrie, and Charles Lee Evans.

VENGEANCE

A school teacher was recently stopped in Detroit for driving thru a red light and was given a ticket calling for her appearance in traffic court the following Monday. She went at once to the judge, told him that she had to be at her classes then, and asked for the immediate disposal of her case.

"So," said the judge sternly, "you are a school teacher. That's fine. Madam your presence here fulfills a long-standing ambition for me. For years I have yearned to have a school teacher in this court. Now," he thundered, "you sit right down at that table over there and write 'I went through a stop sign' 500 times."

MILKY WAY

Spain, from all reports, is keeping right in step with modern scientific progress. For instance, in Spain you can now buy a sweater made of skimmed milk.

One can imagine a customer walking into a clothing store in Madrid.

"I'd like to see a sweater," he requests.

"Yes, sir," bows the assistant. "What size, please?"

The customer scratches his head.

"I'm not sure," he replies, "but I think I take a size fourteen quarts and one pint!"

"Doctor, my wife tells me that I talk in my sleep. What should I do?"

"Nothing that you shouldn't."

"Don't you love old ruins?"

"Yes, if they have plenty of money."

Texas Holstein Calf Club Denotes Richmond Hales Outstanding Boy

Under the direction of Milton Morris, the Canyon Future Farmers of America boys have continued their work this year even though Canyon High has had no agriculture teacher, since they have traveled to the college every day to attend classes and regular club meetings.

The Holstein-Friesian Association of America proclaimed Richmond Hales, one of the local F. F. A. boys as the Texas Champion Holstein Calf Club Boy for 1943. Richmond has completed seven years of dairy club work, and now owns four head of registered Holsteins. In addition he has finished project work with baby chickens, swine, and feed crops. He has shown his cattle and helped with his father's show herd since 1936.

Twice in 1939 and 1942, his club heifers were named Junior Champions at the Tri-State fair held in Amarillo. Because of this honor of being state club boy, Richmond is now eligible for the National Holstein Calf Club Championship to be announced soon by the Holstein-Friesian Association of America.

Besides holding regular classes, these boys have discussed home projects and practical war suggestions for farm use.

Advice to the Boys

WESTERN HOSPITALITY

A lady, touring the west, was struggling with a cup of hot coffee in the lunch counter before her train pulled out. A cowboy noted her plight.

"Here, ma'am," he offered, "you take my cup o' coffee. It's done saucered and blowed."

"Rastus, does you love me?"

"Mandy, you is one woman I don't like none other no better than."

BUY MORE WAR BONDS!

Students Learn and Practice Sample Emergency Fire and Air Raid Drills

To familiarize every student with the knowledge of what to do and when to do it in case of an emergency, Canyon High School conducted many fire and air raid drills this year.

Under the captainship of Robert Avent the first semester, and J. Spencer Winn the second semester, all fire and air raid drills were evaluated, timed, and recorded.

Bells Signal Students

In each fire drill, three bells signaled students to march out of the building in a rapid, orderly manner through a designated exit. Students stood there at attention until two bells were sounded to call them back to their classes. Each class had monitors and captains whose duties were to see that each student was safely out of the room, to close the windows of each room, and to report to the captain in the middle hall.

Students Be Prepared

At the sound of five short bells, students advanced to appointed places in the first and second floor halls for practice air raid drills. When given the signal, all the classes sat on the hall floor and sang.

Similar patriotic drills have been executed all over the United States to enable every school student to "be prepared."

The Atlant Two-Bells passes on this bit of conversation from Britain:

Girl: "I suppose you find it rather dull in the evening."

Airman: "Simply nothing to do at all. We play darts, do the crossword puzzle, drop a few bombs on Hamburg, and go straight to bed."

REGENTS'

on Shoes

As

Sterling

on Silver

Congratulations Seniors

Phillips 66

Andy Walsh

BEST WISHES

upon

Your Graduation

You are always Welcome

at

THE BUFFALO BARBER SHOP

SEE US FOR

CANNING SUPPLIES — MAYTAG OIL & PARTS

BUTANE & PROPANE GAS

HART'S APPLIANCE CO.

Phone 94 and 294

School Faculty Designates Juniors for Who's Who

Junior Who's Who members for 1943 as pictured above are: top row, Leslie Gordon, Georgia Faye Holt, Max Bosley, Mary Alice Campfield, Lindsey Taylor, Mollie Nann Ziegler.

Bottom row, Billie Jane Bonifield, Manus Read Foster, Helen Jo Cox, Frankie Phillips, Bobbie Dowd, and Juanita Anderson.

Selected for the Junior Who's Who by the faculty and Supt. J. B. Speer after much thought and consideration are these twelve students who were chosen because of their leadership, scholarship, and contributions to the school.

Lindsey Taylor, besides being class president, holds many other honors. Not only has he lettered in band one year, but as a sophomore he was coach of the sophomore intramural football team, letterman in football, actor in the sophomore play, member of the Spanish Club, and player in the trombone quartet which took first place in the band contest at Amarillo. This year, "Taylor" held an important role in the junior play and was a member of the junior basketball team which won the intramural tournament.

Holt Lists Activities

Another outstanding junior is Georgia Faye Holt, who is a two-year band letterman and a member of both the Junior and Senior Honor Societies. As a freshman, Georgia was pianist for the Future Homemakers of Texas Club; as a sophomore she was treasurer of that organization; and as a junior she is not only president of the local chapter of the F. H. T., but has recently been elected area president. During her sophomore year Georgia Faye was secretary to the student council and pianist for the Spanish Club. This year she has been secretary of the Spanish Club.

Excelling in his studies and sports is Bobbie Dowd, the boy who coached the intramural team that won the championship this year. When Bobbie was a freshman he lettered in band, won second place at Amarillo for a trombone solo in the national division, and third place as a member of the trombone quartet. As a sophomore he lettered in band and football, was sophomore intramural coach, played intramural basketball, was on the track team, was in the Spanish Club, and was a member of the trombone quartet which won first division in Amarillo. This year Bobbie again lettered in band, was in the junior play, lettered in basketball, won third place in pole vaulting at the Claude track meet, and was a member of the mile relay team which took fourth in the same meet.

New Girl Takes Stand

New in our school is a girl who has already made quite a name for herself—Frankie Phillips. She hails from West Texas High where she was freshman class treasurer and May Queen candidate. Last year Frankie was vice-president of Area I of the F. H. T. She has been a member of this organization for three years. This year Frankie was vice-president of the Student-Faculty Congress, had a part in the junior play and is a member of the victory corps, the girls' double trio, and the a capella choir.

Another junior who has taken several honors for her school is Helen Jo Cox. Throughout her high school life, Helen Jo has achieved honors in interscholastic declamation. When she was a freshman, she placed first in district, second in regional, and third in Regional Home Town contest. As a sophomore she took second place in district declamation and second also in the Regional Home Town contest. She is a two-year letterman in band, and when a sophomore, was in the class play, vice-president and social chairman of the Spanish Club, had a part in the junior play, was a member of the Victory Corps and F. H. T.

Campfield Varies Work

Mary Alice Campfield, who represented the junior class as Pearl Harbor Day Sweetheart, has been twirler in the band two and one-half years, was part time bass drummer and cymbal player in the band this year. When she was a sophomore, Mary was in the sophomore play and won first on the suit she made in Homemaking II. This year, this student was vice-president of the Spanish II Club one semester, was in the junior play, was a member of the chorus, girls' trio, and a capella choir. Mary has been a member of the F. H. T. for three years and this year is its social service chairman.

Sports and activity editor of the Eagle's Tale is Manus Read Foster. Manus, as a freshman, was vice-president of his class and a member of the Junior Honor Society. Intramural tennis and football, as well as a part in the sophomore play claimed his attention during his second high school year. This past year, Manus has been a member of the Senior Honor Society, and Spanish Club, lettered in journalism, was a member of Quill and Scroll, and was in the junior play.

Bonifield Holds Major Office

Billy Jane Bonifield has a record of having held a major class office every year since she has been in high school. She was secretary of the freshman class, vice-president of the sophomore class, and secretary of her junior class. Besides these activities, Billy Jane was a member of the F. H. T. Club during her freshman and sophomore years, was Spanish Club reporter, amateur actress in the play as a tenth grader, and Spanish Club treasurer and play amateur as a junior.

Putting forth great effort in the sports field and reaping the reward of being selected as guard of the all-district team, is Max Bosley. Max, as the smallest, yet far from the least important member of the team, lettered in basketball this year. He also was chosen by the members of the senior intramural basketball team for their coach and guided this team into second place winners of the tournament.

Anderson Is Member of Clubs

Juanita Anderson, as a freshman, won for the present junior class the crown of the annual carnival queen. Also during her freshman year she was vice-president of her class, member of the Junior Honor Society, and was freshman representative of the F. H. T. rally in San Antonio. When a sophomore, Juanita was scrapbook chairman of F. H. T. on girls' volley ball team, and a member of the Senior Honor Society. This year she is a full-fledged member of the Honor Society, first semester president of the Spanish Club and secretary of the Student-Faculty Congress.

Another junior who is "all out" for sports is Leslie Gordon. Leslie worked his way up this year in basketball from a fourth squadsman to a letterman, this being his second year to come out in this particular sport. Leslie was elected by the ninth graders to coach their intramural basketball team during this year's tournament.

Ziegler Completes List

Last, though certainly not least, is Mollie Nann Ziegler. During her sophomore year (her first in Canyon High), Mollie Nann was class president, sophomore representative for carnival queen, a member of the sophomore play cast, and a probationary member of the Senior Honor Society. This year, as a junior, she has been treasurer of her class, was in the class play, and was a member of the Senior Honor Society. Mollie was assistant editor of the Eagle's Tale this last semester, letterman in journalism, and a member of Quill and Scroll. She represented the school in the ready writer's contest at the Regional Interscholastic Meet and won second.

Hawaii Is Theme for Banquet

Taylor Presents Program Parts

Typical Decorations Give Aloha Land Atmosphere

Amid palm trees, rainbow streamers, and an island atmosphere, guests and juniors spent "A Night in Hawaii" Friday night, May 7, at the formal Junior-Senior banquet in the high school gymnasium. As president of the junior class, Lindsey Taylor was master of ceremonies.

With sketches of blue palms on either side, the invitations for the banquet were distributed several weeks ago. Around the walls of the gym the decoration committee placed sagging streamers of rainbow colors prevailing throughout the theme.

Music Greets Crowd

As each junior, senior, school board member, teacher, roommother, or other guest anchored near the imaginary Aloha land, he was greeted by Hawaiian music. Typical palm trees inserted in orange slices identified seats where the attenders were given multi-colored leis. At each plate also were placed bright boats loaded with mints.

At regular intervals on the three tables, bouquets of spring cut flowers encircled with leis were centered.

Flowers Are Decorations

As the introductory number on the program planned by Mary Alice Campfield, Bobbie Dowd, Juanita Anderson, and Lindsey, Lila Mae Lill discussed "The Royal Palm." Manus Read Foster responded to her toast with "Fair Hawaii," and Miss Mary Roberts favored with a special vocal solo. After Shirley Harrell gave "Kaguna Magis," Supt. J. B. Speer spoke on "At the Cross Roads of the Pacific." With two solo features, a reading by Helen Jo Cox and an accordian number by Dorothy Reese, the attenders bid aloha and went to Cousins Hall for dancing and games.

Although all of the classes aided in planning and decorating, a special committee of Mollie Nann Ziegler, Helen Jo, Kathryn Davenport, Frankie Phillips, and Billie Jane Bonifield, directed the work.

This Group Climbs to Top

Pictured above is the junior class of 1942-43. They are from left to right: First row: Veta Lois Roberts, Wynema Robbins, Billy Jane Bonifield, Lorena Turner, Frankie Phillips, Mollie Nann Ziegler, La-Nora Mahler, Helen Jo Cox, Juanita Anderson.

Second row: Margaret Prichard, Joyce Crowley, Betty Harwood, Bettye Ann Simon, Ida Brandt, Kathryn Davenport, Lynelle Roach, Mary Alice Campfield, and Miss Claryce Whitten, sponsor.

Third row: Lillian Menke, Gwendolyn Phillips, Dorothy Bogert, Charles Hillier, John Lill, Blake Zachry, Eugene Bonds, Chic Wirt.

Fourth row: Leslie Gordon, Dean Harbour, Manus Read Foster, J. Ray Hunter, Harold Mayfield, Douglas Walker, Lewel Johnston.

Fifth row: Bobbie Dowd, Lindsey Taylor, Raymond Graves, Charles SoRelle, Raymond Aardal, Charles Schafer, and Bob Copeland.

Library Procures Valued Objects

By procuring encyclopedias, library table chairs, and the electric clock, Canyon High School has added objects of value to its library this year.

Encyclopedia Americana, 1942 revision, and the first reference books to be purchased in ten years, were placed on the shelves for use November 26. The books are light blue color and contain the latest information on the discussed subjects.

Equipped with sound-proof protectors are the 30 new brown walnut library chairs. Improving the general appearance of the library, they replace unattractive and noisy folding chairs.

Another useful object, an electric wall clock, was hung on the west wall of the study hall division at mid-term.

Mrs. J. W. Kleinschmidt, librarian, said, "These additions are of great value and add to the smooth-running and attractiveness of our library."

Students Witness Four Assemblies

Besides class programs, Canyon High School had four special assemblies this year, including varied music and discussions on democracy.

Armistice Day featured the first program, when Dr. Harris M. Cook, dean of men at West Texas State College, spoke on "Education of Free Men in American Democracy." He was assisted by the Canyon High School Band, and the members of Palo Duro Post No. 97 of the American Legion.

On January 15 the West Texas State Band, directed by C. E. Strain, appeared in assembly for its annual concert. National theme songs, the national anthem, novelty numbers, marches, and an overture were played.

For an annual lyceum assembly February 3, Burton Lynn Jackson played several numbers on the marimba, and on March 17, Dr. Bernice Moore of the University of Texas conducted a panel discussion on youth problems.

Juniors Appoint Class Leaders

Lindsey Taylor Is Chosen President of the Class

Just reaching the last step of their high school ladder are 44 juniors who will next year assume roles of "dignified" seniors.

Lindsey Taylor, class president, has been aided in his leadership by vice-president, Charles SoRelle; secretary, Billy Jane Bonifield; and treasurer, Mollie Nann Ziegler.

Roommothers Assist

Mrs. James Jennings received the sponsorship of the class; but after resigning at mid-term, she was replaced by Miss Claryce Whitten. Mrs. Jennings directed the junior play and also assisted in the selection and ordering of the class rings. Miss Whitten guided the class in the planning, financing, and holding of the annual Junior-Senior banquet.

Throughout the year, roommothers—Mrs. Lorenzo Wirt, Mrs. Frank Phillips, Mrs. Carl Anderson, and Mrs. Joe Carver—have entertained the class at various social activities, among which were a Legion Hall function, a skating party, a valentine social, and a picnic. They also assisted the students in planning the banquet.

Class Is Representative

Upholding the class's honor this year, Lynelle Roach, escorted by Charles, was elected queen of the annual P. T. A. carnival, and the junior basketball team won the intramural tournament. This team was composed of Bob Copeland, J. Ray Hunter, Lindsey, Raymond Aardal, Charles, Charles Hillier, John Lill, and Raymond Graves and was coached by Bobbie Dowd.

Other members of the class who have participated in the athletic field are Chic Wirt, Leslie Gordon, Max Bosley, who lettered in basketball, and Margaret Prichard, Gwendolyn Phillips, Dorothy Bogert, Ida Brandt, La Nora Mahler, and Joyce Crowley, who played on the girls' volley ball team.

Representing the junior class in the band are Lindsey, Bobbie, Helen Jo Cox, Mary Alice Campfield, and Merle Dickerson.

Wedding Chimes Will Signify Junior Sponsor's Farewell

Introducing Miss Claryce Whitten, junior sponsor!

Color of hair, brown; color of eyes, blue; complexion, dark; height, five feet, four inches; weight, 110 pounds; waist measure, 24 inches; shoe size, 6½ double A.

Such is the description of Miss Whitten who came to Canyon High School from Matador where she taught until mid-term.

Shortly after her arrival here, she was elected sponsor of the junior class, and since then has spent much time and effort in helping with the financing, preparation, and staging of the Junior-Senior banquet.

Miss Whitten was graduated by Amarillo High School and received her Bachelor of Arts degree from West Texas State College.

In listing her favorites, she gave the following:

Color—red.

Song — Beethoven's Moonlight Sonata."

Branch of service—Army.

Movie actor—Clark Gable.

Movie Actress—Greer Garson.

Food — Strawberry shortcake with ice cream.

Dislike—Castor oil; silly laughs.

Hobby—landscape painting and music.

Miss Claryce Whitten

Follow the Clue

1. Her favorite branch of the service is the army.
2. She has that far away look in her eyes (How far away? About to the Chemical Warfare Service, Huntsville Arsenal, Alabama).
3. She goes to the post office every morning and afternoon.
4. AND—She's practically living for that day toward the latter part of this month.

If you can put two and two together, chances are you will hear wedding bells ringing not too far in the distance.

CONGRATULATIONS SENIORS

M. E. MOSES
5c, 10c, and $1.00 Store

Congratulations Seniors

COLE & McGAHEY, Owners
Consumers Service Station
1700 4th Avenue
Phone 7

CONGRATULATIONS
to those responsible for the valuable
EAGLE'S TALE
through the year
J. J WALKER DRUG STORE

CONGRATULATIONS
On Your
GRADUATION
Come in to see us
We have a new and complete line of dresses, suits, play togs, and gift items.
It is a pleasure to show them to you.
McDONALD'S SHOP
515 16th Street
Phone 119

Intramurals Occupy Intermediate Students

Under the direction of Miss Myrtle Hall, fifth and sixth grade boys have developed physical fitness through two intramural sets. Sixth grade boys first challenged seventh graders, then fifth graders in a series of games. Sports included were basketball, baseball, volley ball, and track—50, 100, 440 dashes; 440 relay; high jump; broad jump; vaulting; discus; and shot put. Intermediate girls have played intramural games of volley ball, coached by Mrs. John Davis. Baseball has occupied their time on the play grounds and tumbling, ring games, and folk games in the gymnasium. Classes below the fifth and sixth grades play supervised games, suitable to their age, during their physical education periods. Noon entertainment includes jacks and marble games, ring games, and one of the minor sports, which are selected by the children.

Grade School Collects Savings

Progress Keeps Students Busy

Patriotic Unit Furnishes Culmination for Grade

Four years of progress finds graders involved in varied and interesting activities.

Mrs. L. M. Cousins and Miss Florence McMurry direct their students in mathematics, geography, spelling, phonics, language arts, Spanish, and physical education.

Attractive is their workbook study which combines ancient to modern geography and history tracing man's progress.

Evidences of units are the miniature trees holding local species of cardboard birds in Mrs. Cousins' room, pictures of nationally known buildings and names of heroes decorating the bulletin board in Miss McMurry's room.

A patriotic unit including study of the community's helpers and personal health in connection with patriotism completes the year's work of Miss McMurry's class.

An outgrowth of this unit is the citizenship club which meets every Friday. The president, Don Paul Johnson; vice-president, John Louis Brandt; and secretary, Iva Lou Wallen lead their classmates in the organization while four committees rotate the programs.

President, Bobbye Foster; vice-president, Jack Bonds; and secretary, Phyllis Littleton head Mrs. Cousins' class.

Teachers Complete Year's Work

With a faculty of 13 teachers, Miss Elva Fronabarger, seated in the left chair, has administered another year of progress in the Canyon Elementary School.

Next to Miss Fronabarger, in the first row of four, is Miss Sarah Thompson, third grade teacher who came from the Dimmitt Grade School. Miss Mary Roberts, band and public school music instructor, is from Amarillo. Although holding the record of being in this school for a longer period of time than any other teacher, Mrs. Stella Murrell of Canyon, has taught the second grade only.

Comprising the second row are Mrs. A. L. Walsh, intermediate teacher; Mrs. Roscoe Davis, second grade teacher; Mrs. Marion Bishir, first grade teacher, all of Canyon.

Standing at the left are Mrs. L. M. Cousins, fourth grade teacher of Canyon; Mrs. A. K. Goodman, intermediate teacher of Canyon; Miss Myrtle Hall, intermediate teacher from Clarendon.

Continuing the line are Mrs. Houston Doughty, third grade teacher formerly of Bivins Booster Station; Mrs. T. W. Collins first grade teacher from Canyon; Mrs. John Davis, intermediate teacher from Canyon; Miss Florence McMurray, fourth grade teacher from Floydada.

Classes Salvage Scrap Metals

Patroitic Projects Include Various Red Cross Jobs

Patriotic grade students and teachers attained the total of $5638.65 in their purchases of war bonds and stamps from September 23 to April 20. Sold through school room sales, $3516.25 has been gleaned, and $2122.40 came from sales made at the Grade School Victory Program.

Donna Erwin, with the purchase of a thousand dollar bond, retains the distinction of having bought the largest sold in the school.

Rooms Sponsor Sales

Individual rooms have sponsored the savings drive, keeping their own stamps for sale and records of purchases.

Through the Junior Red Cross from funds taken from penny banks filled by the six grades, Canyon Grade School students and teachers have given approximately $100 to the Senior Red Cross in addition to numerous other projects.

Nell Smith, a sixth grade student who is unable to attend school, has enjoyed six books from this organization, an afghan, subscriptions to the Junior Red Cross Magazine and True Comics.

Red Cross Gives Milk

Money from the banks also furnished milk six months for Nacio Luna, a third grade student who is physically unable to attend school.

Miscellaneous projects include contributions to the Victory Book drive, Scrap drive, and Infantile Paralysis fund.

One class, Mrs. Stella Murrell's second grade, which exceeded others in quantity, received $15.64 for 3,247 pounds of scrap. Mrs. L. M. Cousins' fourth grade turned in 2488 pounds; Miss Florence McMurray's fourth grade submitted 1043 pounds; Miss Sarah Thompson's third grade, 1005 pounds. During the drive when over 100,000 pounds was collected by the Canyon Public Schools, the grade school salvaged two tons in four days. At the close of the drive, an average of 40 pounds per pupil was attained. Money from these sales was used to purchase books.

Blocks Grow to Afghans

Thanksgiving and Christmas baskets and toys for crippled children were included in the Junior Red Cross activities.

Seven sewing kits and four afghans comprised the material gifts made through the Junior Red Cross. Yarn for the afghans was purchased by money from the class banks and blocks were made by different groups, while two complete afghans were made by Mrs. L. M. Cousins' and Miss Florence McMurray's fourth grade classes.

"In spite of many evidences of war work and extra-curricular activities, the children's class work has not been neglected. We find achievement test grades as high or higher than ever before," explained Miss Elva Fronabarger, principal.

Grades Comprise Upper Sections

Comprising the intermediate section of the Canyon Grade School are two sections of the fifth and sixth grades with their teachers, Mrs. A. K. Goodman, Mrs. John Davis, Mrs. A. L. Walsh, and Miss Myrtle Hall.

Six G, sponsored by Mrs. Goodman, spelling and reading teacher, elected officers as follows: Richard Walters, president; Don Hickman, vice-president; Werner Fluegel, secretary; Delbert McBroom, treasurer; Nina Belle Gresham, reporter.

Mrs. John Davis, mathematics and physical education teacher, sponsors Six D, which is organized with Louise Prichard, president; Juanita Avent, vice-president; Chloe Ann Black, secretary; Ira Prichard, treasurer.

Officers of Five W, sponsored by Mrs. A. L. Walsh, language teacher, are: John B. Lyons, president; Suzanne Owens, vice-president; Patsy Jean Patton, secretary; Everett Garrison, treasurer. Miss Hall directs social studies including history and geography, and is in charge of the boys' physical education.

PTA Continues School Service

Under the direction of Mrs. Ray McReynolds, president, the Canyon Elementary Parent-Teacher Association has added another chapter of service to its lists of contributions to the school.

To the Canyon Grade School, the P. T. A. donated a gift totaling $85. Included in this was a small, but efficient, electric stove provided with the necessary utensils; a radio for the intermediate history room completed the installation of radios in all classrooms. Sixty-five dollars was spent for books distributed to the various classes.

Stove Serves Well

In addition to the above items, the P. T. A. provided for high school helpers to supervise bus children while their teachers were attending P. T. A. meetings.

Afghan blocks which were woven by grade school children were crocheted together by mothers of various children, thus representing the organization in another school service.

Officers active this year were as follows: President, Mrs. McReynolds; vice-president, Mrs. Harris M. Cook; secretary, Mrs. Ross Craig; treasurer, Mrs. A. L. Walsh, who replaced Mrs. R. E. Harter.

Elected for next year include: President, Mrs. Cook; vice-president, Mrs. R. A. Neblett; secretary, Mrs. A. K. Goodman; treasurer, Mrs. Worth A. Jennings, Jr.

Classes Tie for Award

Mrs. Walsh's fifth grade and Mrs. L. M. Cousins' fourth grade received the annual membership award of two dollars for recruiting the greatest per cent of their parents into P. T. A. membership.

Programs throughout the year featured various speakers. Interpreting the topic "Education is the Bedrock of Democracy," Miss Florence McMurtry stressed the necessity of having teachers who know and love their work.

C. G. Conner, of the State Highway Department, spoke on the subject, "For the Good of All," which mainly included the idea of educating people for better driving habits.

Speakers Aid in Programs

A lesson, "Establishing Work Habits at Home and at School," given by Miss Novella Goodman enlightened members. Mrs. Glenn Brown of Amarillo explained "The Meaning of the Parent-Teacher Association." Discussing "Serving for the Future," Guy Harp gave the advantages of buying United States bonds and stamps.

A round table discussion of the topic, "Courage for the Crisis," entertained one group. Those participating were Mrs. A. K. Goodman, Mrs. John Davis, Mrs. Ed Harrell, and Miss Ruth Lowes.

Carnival Gives Funds

Randall County Home Demonstration Agent, Miss Frances Wilroy, highlighted one program with a talk concerning "Conservation on the Home Front."

Miss Hellen Hickman will conclude the schedule of programs with the subject, "Civilian Health in Wartime."

Outstanding money-making event of the year was the Hallowe'en Carnival which netted $258.61.

Booths winning prizes for largest contributions were the Press Club, sponsor of the queens; second grade, cake walk; ninth grade, dart-throwing booth. Crowning the junior queen candidate, Lynelle Roach, climaxed the evening while Miss Mary Roberts entertained with several classical selections, her "highness" and the audience.

Nature Study Is Theme of Club

Extending their study outside of fundamental class work, Miss Sarah Thompson's third grade naturalists are organized into an "Audubon Junior Society." Along with the regular subjects, birds, they are viewing nature study in general.

The third graders, organized to elect new officers every three weeks, meet each Friday afternoon. Presidents elected during the year were Dorothy McReynolds, Harrell Hill Slack, James Cundiff, Charles Louis Donnell, and Janie Fay Jennings.

Children Wear Pins

Being members of the National Audubon Society, the children wear pins picturing a red-breasted robin, receive the paper "News on the Wing," the "Audubon Magazine," and six bird folders containing pictures and explanation about birds.

In connection with their science work as well as their club work, the children have learned to identify trees, with and without leaves, have studied clouds, snails' eggs in the fish bowl, and caterpillars from the worm to the butterfly. The children have watched their three Isabella Tigresses turn from the Wooly Bear worm as well as two Sphinx moths come from green worms.

A Coot Is Mounted

A collection of mounted birds helped the children identify common varieties. Their outstanding contribution to the collection was a coot or mud hen which they mounted in the class room.

Movies, "How Animals Protect Themselves," and "Animals of the Zoo," have added interest to their nature study. Field trips to the Coleman game farm, South Creek, about the school grounds, and Neal Jennings' rabbitary have brought the children in actual contact with their subjects of study.

Democracy Works

"An example of a little democracy in action is the Canyon Elementary School," stated Supt. J. B. Speer. "This gives us proof that our method of government is successful not only in theory but in actual operation."

His opinion is shared by others in thinking that the school is giving the necessary foundation for future development of the "American way."

Is it not democratic to teach a child of three to respect the property of others, a child of seven to read and write enabling him to educate, then express himself?

Lessons in "people's rule" begin with the first class elections as the children vote for a class president. When taught gradually the ability of intelligent selections, the ways of fair politics, the skill of peaceful arbitration, the student will leave school prepared to step into the responsibilities of a free government.

What greater security can a nation have than children trained in the art of democracy? We salute the work of our grade school teachers!

Playlets Entertain PTA and Public

Having prepared skits on the Christmas theme, Canyon Grade School pupils entertained the Parent-Teacher Association and the public December 15 in the high school auditorium.

Mrs. T. W. Collins and Mrs. Marion Bishir instructed their first grade students who presented the playlet, "When Christmas Toys Wake Up." Second grade pupils under the direction of Mrs. Stella Murrell, and Mrs. R. B. Davis gave the skit, "Farewell to Toyland"; Miss Sarah Thompson's and Mrs. R. E. Harter's third grades dramatized "Christmas Comes to Children.

An inspiring addition to the Christmas spirit was the echoing of carols from the balcony by the intermediate graders.

First Graders Find School Interesting

A visit to the first grade classes reveals many industrious little heads learning "readin'," "writin'," and "'rithmetic." The teachers, Mrs. Marion Bishir and Mrs. T. W. Collins, show many things made by little hands—colored pictures, alphabet books, rows of numbers.

Glancing through the small libraries, one enjoys vividly colored illustrations of trees, bird life, seed travels that intrigues the student to study more of the world about him.

In one of Mrs. Collins' windows seed cups show sprouts of tomato vines, spinach, radishes, and peppers to help the children watch this process of nature.

Mrs. Bishir's class possesses a doll which they have enthusiastically kept well attired during the year.

With the help of five room mothers—Mrs. L. G. Davis, Mrs. R. H. Carr, Mrs. L. K. Bolton, Mrs. R. A. Neblett, Mrs. W. R. Vandergriff—Mrs. Bishir's students have enjoyed a Christmas party, an Easter egg hunt, and various other entertainments.

Three room mothers—Mrs. Cecil Briggs, Mrs. W. R. Crow and Mrs. James Cole—have aided Mrs. Collins' group.

Intermediate Spellers Join Army Corps for Lessons

Intermediate spellers have joined the army! Mrs. A. K. Goodman perceived a plan whereby her students could learn spelling, the army insignias, and become really interested in their class work.

Each Friday, a one hundred on his spelling test gives the student a chance to advance his rank from, for example, a corporal to a sergeant.

Sixth grade captains are Bryce Slack, Lynn Neill, Joe Ann Bullard.

Fifth grade captains are Marian McReynolds, Max Allen, Donna Dean Davis, Donna Erwin, Martha Hales, Mary Elizabeth Jennings, Mary Ruth Hill, Antonia Hermandez, Everett Harrison.

Grades' Victory Program Exhibits Department's Aid to Defense

Successfully developing the fine art of music in cooperation with the pressing war efforts, Miss Mary Roberts, public school music director, presented the grade school Victory Program, in addition to a series featuring high school participants. Receipts netting $2,122.40 of stamps and bonds revealed the concert's accomplishment.

Each of the grade school classes contributed numbers. Every class sang song selections except the third grade rhythm orchestra. Junior band members, grade pianists, and vocalists completed the program's entertainment.

Classes Give Numbers

Outstanding exhibition of musical accomplishment was shown at the Christmas Parent-Teacher Association program given by the grades. Not only did the children sing songs included in their own playlets, but also echoed Christmas carols from the balcony and stage.

Several groups have entertained the P.-T. A. in smaller meetings.

Important in the music department were the 21 piano students presented in a twilight recital this spring in the grade school music room. Some students are also studying lessons in voice.

Fundamentals Learned

Scheduled music classes include each of the first six grades. Four times a week for 20 minutes, the first graders learn to sing songs, recognize pieces and enjoy music; second graders meet for 30 minutes three times a week.

Fundamentals of music — notes, time, recognition of classics—are studied from the third grade through the sixth.

Fourth graders in 30-minute classes three times a week, add music reports, music listening and appreciation, and solo work to the fundamentals.

Solos Give Variety

Answering the roll with current events, writing original words to tune selections, recognition of sharps and flats and key signatures, are additional things studied by fifth and sixth grades in 30-minute classes twice a week.

The study and practice of two part harmony interests students from the fourth through the sixth grades.

Junior Band Functions

Junior band members study their individual instruments, along with composition and scales, in order to prepare for entrance into the senior band. Those listed in the group are Max D. Allen, Albert and Betty Ross Craig, Golden Currie, Carl Hair, Wayne Kelso, Robert O'Donnell, Susan Owens, Harrell Hill Slack, Bruce Winn, and J. Bryan English.

"Carrying many responsibilities in both buildings, Miss Roberts is to be commended, as well as her students, for this year's progress," said Miss Elva Fronabarger, grade school principal.

BUY WAR BONDS AND STAMPS.

Second Graders' Operettas Climax Class Studies and Nature Unit

Second graders, under the direction of Mrs. Roscoe Davis and Mrs. Stella Murrell, have added to their regular work this year lessons in local nature study. Sharing the expense of mounting some birds with other classes, the children used them to aid in their observations.

A nature study field trip by Mrs. Davis' class revealed many signs of spring and helped them in their study of the habits and value of birds.

In the class room, Mrs. Murrell has exhibited for her students 17 different kinds of birds' nests from five different states, shells, rocks, coral, sea weed from three different states, cases of butterflies and insects, charts of fall leaves, silk worm eggs and cocoons, and caterpillar cocoons.

From the library of 75 books, her students read, along with other subjects, various stories concerning natures oddities.

To climax the group's work, Mrs. Davis' class gave an operetta, "The Land of Springtime," in the high school auditorium. A girl in search of spring and found it with the help of "Lady Moon," fireflies, and raindrops, portrayed by members of the class. Finally, a child acting as "Spring."

"A Garden Cinderella," a musical operetta, was given by Mrs. Murrell's class recently. The Spirit of the garden gave a party, and the fairest guest was chosen Queen of the Garden. When the Luna Moth received the honor, it was told that it was once a green worm—a garden Cinderella.

Helping with the extra activities of the classes, including several parties, have been the room mothers. Mrs. Davis'—Mrs. Newton Harrell, Mrs. Worth Jennings, Jr., and Mrs. Milton Sanders; Mrs. Murrell's—Mrs. M. O. Slack, Mrs. Bill Bourn, Mrs. E. J. Cundiff.

CAL FARLEY'S
Department Store
4th and Filmore
Amarillo, Texas

MONARCH CLEANERS
1714 4th Ave. Phone 24

CONGRATULATIONS
to the
GRADUATES
Upon reaching an important milestone in their lives. May it be used to build even a greater educational success in the future.
BELLAH'S FOOD STORE
& MARKET
512 15th Street Phone 80

CONSERVE TRANSPORTATION
The government has asked all owners to
"Save the Wheels that Serve America"
and we have pledged ourselves to assist in that effort by rendering the highest quality of service available.
Repair your vehicles when the need arises—don't put it off—it will save you money and you will help in the war effort by conserving transportation.
Buy More Bonds! We must keep our boys supplied with equipment to win this war quickly!
IMPERIAL CHEVROLET CO.
"Your business appreciated"
S. W. Corner Square Phone 334

School Board Members

DR. HARRIS M. COOK

J. H. LISLE

PAUL LINDSEY

ROSS CRAIG

Cook Presides Over Members

Many Responsibilities Busy Group as Problems Occur

Constantly striving to collect and budget the finances, to provide bus drivers for busses, to admit other district schools to this district, to provide and maintain the school buildings and school property, and to elect worthy teachers are seven men of Canyon who represent this city in the Canyon Independent School Board—Dr. Harris M. Cook, president; J. H. Lisle, vice-president; L. D. Winn, secretary; Worth A. Jennings, assistant secretary; and H. L. Heizer, Paul Lindsey, and Ross Craig.

Cook and Lisle Are Members

Dr. Cook, a professor in West Texas State College who has servel on the school board for six years, has only one son, Joe, a fourth grader, enrolled in our school. Boasting two boys' graduation from Canyon High School is Mr. Lisle, tax assessor, who has worked with this board for ten years.

Having been a member of the board only one year, Mr. Winn, a Randall County farmer, has two sons in school, J. Spencer, sophomore, and Bruce, a sixth grader. Also acting on this board only one year is Mr. Jennings, a shoe shop operator, whose daughter, Doris Ann, is enrolled in the second grade.

Speer Gives Thanks

Mr. Heizer, a farmer, whose son Harold has taken a diploma from Canyon High, has served on this board five years. Mr. Lindsey, garage operator, has been on the board three years and has a son and a daughter, Jimmy and Bertha Lee, in the sixth and fourth grades respectively. Mr. Craig's service on the school board nets one year; and his two children, Albert and Betty Ross, are in the sixth and fourth grades..

"To these men and their appreciaed but unacknowledged services, we say 'Thanks!'" said Supt, J. B. Speer.

L. D. WINN

WORTH A. JENNINGS, JR.

H. L. HEIZER

Honor Club Stops Year's Activities

Although not having actively functioned this year, the Canyon chapters of the Junior and Senior National Honor Societies, supervised by Miss Grace Clark, in September elected Vergie Ruth Haines and Polly Winstead, respectively, presidents for the organizations.

Senior Honor Society officers—Andy Walsh, vice-president; Anita Davis, secretary—were elected, as were the Junior Society officers—Margaret Lair, vice-president; Ellen Sandes, secretary.

Members of the junior society include Tommy Thompson, J. Spencer Winn, Ellen Root, Ruth Price, Shirley Newberry, Sandy Oliver, and Evelyn Black.

Probation members are Ann Crawford, James Guthrie, Frances Alice Harp, Betty Ann Miller, and Geraldine Small.

Lists of the Senior Honor Society show Carolyn Black, Theresa Nell Blewett, Anita, Martha Jean Dowd, Shirley Harrell, John James Harter, Andy , Ermin Winningham, Pauline, and Dick Woods.

Probational members are Juanita Anderson, Georgia Faye Holt, Manus Read Foster, Joyce Crowley, Mollie Nann Ziegler, Merle Dickerson.

CHS Administers Qualifying Tests

Canyon High School served as a center to administer qualifying tests on April 2 for the Navy College Training Program and the Army Specialized Program.

These programs were designed to produce naval and army officers from high school seniors, high school graduates, and college students who appear to have potentialities for ultimate selection, and to classify all others in respect to their relative trainability.

Senior Roommothers Assume Roles of Adopted Parents

Breaking all paces set by tradition, Mrs. Ed Harrell, Mrs. J. J. Wright, Mrs. W. C. Black, and Mrs. H. G. Persons claimed the titles as full-fledged adopted parents of the senior class. After such a long struggle of guiding the group, they now answer to "mom" when any one of the 40 seniors merely suggests a need.

Harrell Is Connected

Canyon High is just naturally the abode of Mrs. Harrell because in 1891 she started her educational training in the first school house on the present grounds. A resident of this town for 52 years, she has helped carry the burden of being roommother for ten years; only at two class-sponsored affairs has she been absent. Her son, Newton, was graduated by Canyon High School as valedictorian of his class. This year, Ed, a grandson of the honoree, was enrolled in the second grade; and Shirley, a grand-daughter, was in the senior class.

Although Mrs. Wright has been an assistant only two years, she was well represented in the school for her one daughter and two sons have all lightened the trails. Two of her children, Myrtice and James, are graduates, and Charles is an eighth grader.

Roommothers Relate Experiences

Mrs. Persons relates her career as a nine-year resident of Canyon, a five year roommother, and a mother of two senior class members, Glynn and Dana.

In the cradle-days of her schooling, Mrs. Black also greeted Canyon Grade School since 1904 found her enrolled in the first grade. For 26 years she has lived in Canyon; and all three of her children—Bradford, Carolyn and Bobbie—have attended the local public school. In her five years of being roommother of this group, Mrs. Black also has the record of never having missed a class social!

"Congratulations and thanks for the excellent assistance, time, and effort you have expressed to make our years together successful," stated Mrs. Guy B. Tabor, senior sponsor.

1943 Senior Roommothers

Serving as backbones and the entertainment committee of the senior class were its four roommothers: Mrs. H. G. Persons, Mrs. W. C. Black, Mrs. J. J. Wright, and Mrs. Ed Harrell.

School Continues High Standards

Seven School Heads Uphold Yearly Teaching Positions

Because of war industries and calls from the home front, Canyon High School has experienced numerous changes in its faculty. But the high standards formerly upheld have not been degraded and the following teachers have attended classes all year: Miss Mildred Cole, aeronautics and social science; Mrs. J. W. Kleinschmidt, librarian; Miss Rhita Jean Sullivan, homemaking; Miss Mary Roberts, music and band; Milton Sanders, manual training and boys' physical education; Mrs. Guy B. Tabor, registrar and English; and J. B. Speer, superintendent.

Positions Are Changed

In Canyon High the first semester, Mrs. C. E. McDonald, commercial instructor, was replaced by Mrs. Dan F. Sanders, who also taught history and Spanish, and Mrs. Olin Hinkle, who sponsored The Eagle's Tale. Because of illness of Miss Grace Clark, the mathematics position was first filled by Mrs. Hosea Foster and next by Mrs. A. K. Knott.

Since Miss Helen Whiteside joined the WAVES, Mrs. K. L. Kirkland assumed the duties of chemistry and general science teacher, while Miss Amaryllis Robinson taught girls' physical education.

Substitutions at Second Semester

Replacing Mrs. James Jennings and Mrs. Corrah Lee Braudt the second semester, Mrs. Cecil Simms taught seventh and eighth grade math, Miss Claryce Whitten taught English, art, and history, and Mrs. Floyd Dunsworth taught music and language arts.

FHT Girls Hold Yearly Meetings

Varied activities, all based on homemaking, held the interest of the Canyon chapter of Future Homemakers of Texas this year.

Opening the year's work was a meeting October 2, at which the following officers were accepted: President, Georgia Faye Holt; vice-president, Ellen Sanders; corresponding secretary, Martha Hannah Hammond; recording secretary, Margaret Lair; chairman of yearbook committee, Vergie Ruth Haines; chairman of nutrition committee, Carolyn Black; social service chairman, Mary Alice Campfield; social chairman, Polly Winstead; reporter; Martha Jean Dowd; pianist, Anita Davis; and song leader, Shirley Harrell.

With an air of formality prevailing, the F. H. T. girls held their annual initiation October 29, after which the girls served tea for their mothers and guests.

Several other business meetings for the club were held at noon hours throughout the year.

Activities Climax Corps' Services

With the execution of a drive for around two hundred books and the establishment of an employment bureau, members of the high school Victory Corps climaxed their year's work.

For this corps, Tommy Thompson served as commander-in-chief, Don Standley as assistant commander, Vergie Haines, secretary, and Miss Rhita Jean Sullivan, director.

A program of physical fitness, appropriate school studies, and participation in war activities were qualifications to become a member of the Victory Corps which served to prepare students for valuable service to the country and community.

Students Further Paralysis Cause

Honoring President Roosevelt in the struggle against infantile-paralysis on February 1, students of Canyon High School contributed $4 to the drive sponsored by the National Foundation for Infantile-Paralysis and its associated chapters.

Best Wishes Seniors

May you continue steering your ship to greater success and accomplishments, until in the end you have gained greater success and happiness than those who have gone before.

THOMPSON'S
IMPLEMENTS FURNITURE HARDWARE PHONES 12 - 13
Phone 12

CONGRATULATIONS SENIORS

For completing the first step of your Education during these trying times.

We sincerely hope you finish College.

We recommend West Texas State College for Education

AND

THE BUFFALO FOOD STORE
for foods
Phone 1 or 2 Free Delivery

TUNE IN ON A PHILCO RADIO

and

Hear the News of the World

and

Your Favorite Programs

Buffalo Drug

CONGRATULATIONS GRADUATES

Now that your graduation is at hand you'll want to step forth in the newest clothes that 1943 offers. As usual, the Hub stresses quality and value. May we invite your selection?

GAY, NEW SPORT COATS

Yes they're bright, plaids, stripes, checks or solids if you wish. Light or colors, all tailored in comfortable drape models. $12.50 to $25.00

Slax are a must, this year

Slax can play a major part in any wardrobe this summer, we have all the favorites, in color, in fabric and style. $4.95 to $12.95

The Hub
Amarillo, Texas

Good Luck Seniors! Michell's Shoe Shop Near the Campus LACES, POLISH, & SHINE CLOTHS

Two Classes Participate in Varied Wartime Activities

Sophomores Complete Half of High School Work

Sophomores this year are: Bottom row, left to right: Ellen Sanders, Laura Belle Arb, Nadine Sterling, Ruth Price, Rose Hugg, Shirley Newberry, Mary Ann Bellah, Fawn Rogers, Florence Buchanan, Miss Rhita Jean Sullivan, sponsor.

Second row: Joyce Sanders, Lorene Seales, Vergie Haines, Pauline Baker, Mary Ben Moody, Margaret Lair, Betty Brown, Ellen Root, Claudine Foster, Helen Woods.

Third row: Kenneth Smith, Tommy Thompson, Bobby Black, Sandy Oliver, Billy Thurmon, Harley Hicks, Earl Lock Neff, Harold Erwin, Ross Bruner.

Fourth row: Charles Ray Kelso, J. Spencer Winn, Don Standley, Max Dutton, Billie Ray Crow, Aubrey Smyth, James Lair, John GGill, Earl Gene Peppard.

Top row: Charles Thornton, Bruce Albers, Lee Armstrong.

Evelyn Black, Wanda Moreland, and O. J. Roberts do not appear in the picture.

Freshmen Enter School Affairs

Oliver and Erwin Assist Sophomores in Works

Carrying on their high school careers under the stress of war, freshman and sophomore class members have devoted their attention this year to activities which were predominently serious.

To prove their patriotism and to help Canyon High School obtain its minuteman flag, the freshmen were the second class to have 100 per cent of its members buying war bonds and stamps.

Responding heartily to the appeal sent out for Victory Corps members, many freshmen joined that organization and helped in the Victory Book Campaign.

Class Enters Combats

But the freshmen also found time for plenty of fun. Early in the year, they were represented at the Hallowe'en carnival by Sue Ann Moreman, queen candidate, and her escort, Charles Taylor. Third prize was awarded for their booth.

Intramural basketball players—Charles, Wilbert Brown, Ray McDonald, Weldon Lindsey, Richmond Hales, and Jim Hamel—worked to obtain the intramural trophy, and, even though defeated, were complimented by officials on their good sportsmanship.

Officers Are Named

Freshmen were led until mid-term by Fawn Rogers, president; Evelyn Garrison, vice-president; Shirley Harrison, secretary; Ray McDonald, program chairman; and Mrs. Corrah Lee Braudt, sponsor. However, the class later found it necessary to re-elect several officers and the sponsor. Therefore, Evelyn, Sue Ann, and Mrs. Cecil Simms served as president, vice-president, and sponsor, respectively, until the end of the year. Class parties were sponsored by Mrs. Guy Harp and Mrs. E. A. Bogert, roommothers.

Organizations Include Freshmen

To represent them in the student council, the group chose Doris Meadows, who served the entire year.

From a class composed of 45 members, the Canyon High School sophomores elected Sandy Oliver to lead them as president, while Harold Erwin assisted as vice-president, Shirley Newberry as secretary, Vergie Ruth Haines as program chairman, and Miss Rhita Jean Sullivan as advisor and sponsor.

Roommothers Aid Classes

Chosen at the first of the year as roommothers were Mrs. L. D. Winn, Mrs. Tom Lair, Mrs. N. E. Root, and Mrs. S. L. Black, who have aided the students at their four class parties.

To represent this class in the student congress, two representatives were selected, J. Spencer Winn, who has served also as fire and air raid chief since mid-term, and Margaret Lair.

Nine Sophomores in Band

Well represented in most extracurricular activities, nine sophomores were in the Canyon High School band, and participated in Victory Programs and other musical projects. They were: Ross Bruner, Shirley Newberry, Ruth Price, Wanda Moreland, J. Spencer Winn, Claudine Foster, Faye Roberson, Betty Brown, and Ellen Sanders. Others are in the Junior Honor Society, the chorus, Quill and Scroll, Canyon F. F. A., and F. H. T.

First team basketball players for the year Don Standley and J. Spencer Winn were coaches for intramural teams, while Tommy Thompson, manager, and Harley Hicks, Bobby Black, Ernest Frank, Harold Erwin, Earl Gene Peppard, Billy Thurman, and Max Dutton played for the sophomore team.

Students Look Forward

Girls' volley ball players were Claudine, Fawn, Pauline Baker, Betty, Lorene Seals, and Billye Ponder.

But all the class is hoping to become upperclassmen juniors next year, with a history much more exciting.

Freshmen Complete Junior High School in Wartime

Canyon High School freshmen are: Bottom row, left to right: Mary Nell Morris, Jesse Pearl Harding, Barbara Bogert, Imelda Lange, Cheri Kilchriste, Kathleen Hillier, Sue Ann Moreman, Frances Alice Harp, Geraldine McCutchen, Mary Etta Canada, Zorene Oldham.

Second row: Doris Meadows, Dorothy Graves, Johnnie Frances Wallen, Louise Morton, Reabeth House, Velta Speer, Shirley Harrison, Pauline Ruthardt, Mrs. Cecil Simms, sponsor..

Third row: Evelyn Garrison, Betty Rowland, Betty Jean Evans, Bobbie Lee Graham, Wilma Schuette, Albert Boone, Richmond Hales, Charles Taylor.

Top row: Grady Lee Duckett, James Roach, Ross Forbus, Ray McDonald, Wilbert Wendelken.

Journalists Win High Awards

Sponsors Direct Editorial Work

Individuals Obtain Coveted Plaques for Trophy Case

With Mrs. Olin E. Hinkle and Mrs. Guy B. Tabor to guide them in their work, the staff workers of the Canyon High School Eagle's Tale have accumulated national and statewide honors this year, both individually and as a group.

Probably the most coveted recognition attained by the group was the first place rating awarded them by the Columbia Scholastic Press Association of Columbia University, New York. Out of a possible 1000 points to be earned, the Eable's Tale received 942.

Paper Rates Second

From the Texas Interscholastic League Press Conference, an award of honor was received. This signifies that, with two other newspapers, the Eagle's Tale page was classed as a second division publication.

A highly-prized Newspaper Service Award was attained from the Panhandle High School Press Association.

In the Texas High School Press Association held December 11, this school paper was awarded all-Texas rating.

Individuals Get Awards

Johnny Harter, first semester editor of the Eagle's Tale, won honorable mention on editorials and in a headline writing contest from Quill and Scroll. Manus Read Foster, sports editor of the Eagle's Tale, was awarded a plaque for the the best sports column from the Panhandle High School Press Association.

"Overcoming many handicaps, members of the press club worked with unusual consistency, enthusiasm, and willingness to win honors that parallel those won under more favorable circumstances in the past," said Mrs. Tabor.

Second Semester Staff Workers

These journalists are second-semester workers on The Eagle's Tale. Seated, left to right are: Mollie Nann Ziegler, assistant editor; Ellen Sanders and Shirley Harrell, copyreaders; Martha Jean Dowd, editor; Anita Davis, assistant editor; and Carolyn Black, business manager.

Standing are Evelyn Black, Mrs. Guy B. Tabor, first semester sponsor, Mrs. Olin E. Hinkle, present sponsor, Kathryn Davenport, and Ellen Root.

Faculty Registers County Citizens

Twice this year the faculties of Canyon Public Schools have contributed to the war effort by registering Randall County citizens for the rationing program.

On November 19 came the registration for gasoline rationing, and on February 25, 26, and 27 a large group of high school girls assisted teachers in the food rationing registration.

Two High School Queens Forward War Stamp and Bond Campaigns

Canyon High School's two queens for 1943, Lynelle Roach, Hallowe'en Carnival queen, and Martha Jean Dowd, Pearl Harbor Day queen, are two of the most active students in school.

Before this year, Lynelle was a prominent Lamesa student, being chairman of the F. H. T. chapter, vice-president of the freshman class, actor in two sophomore plays, and winner of a letter in tennis. This year she ran for the vice-presidency of the Student-Faculty Congress and was junior representative to this organization.

Martha Jean was president of her junior class, Youth Council, and Canyon High School F. H. T. club last year. She is secretary-treasurer of the senior class, was secretary member of the Senior Honor So-member of the Senior Honorary So-and editor of the Eagle's Tale. She had prominent roles in both the junior and senior plays, was her sophomore class carnival queen candidate in 1939-'40, and twice a representative to the homemaking state rallies.

Teachers Desert School for War

Besides having ex-students in the service of the country, Canyon High School has contributed four teachers this year, both to armed forces and other fronts in the war effort.

Miss Helen Whiteside, a member of the WAVEs, left Canyon High School in February to don a uniform. While in Canyon she taught physical education and science.

Three others, Mrs. Corrah Lee Braudt, teacher of seventh and eighth grade English, and Mrs. C. E. McDonald and Olin Huff, commercial and history teachers, left Canyon High to teach in Amarillo Army Air School.

School Paper Publishes Student Activities Over Four Decades

Publication Title Changes Keeps Original Policies

Although it has developed from one column to a full page in the weekly paper, The Eagle's Tale, at times under different titles, has provided publication for Canyon High School for 40 years.

As they were first called, the School Notes of 1903 began this extended tradition and continued to be published in one column of the weekly page until 1912, when a new arrangement, The Public School Notes, was instituted so that both teachers and students could contribute news of interest. In 1913 the first school annual was circulated.

Randolph Begins Paper

Then on October 26, 1926, through the efforts of John Randolph and under the editorship of Roger Shook, the first edition of The Eagle's Tale was printed. It was so called by popular vote of the Canyon High School student body.

For the next four years, Keith Donnell, Katye B. Lowe, and Dorothy Faye Rusk, respectively, served as editors of the page. In 1931 the school sponsored an additional mimeographed publication, The Purple Page. This year Katye Lowe, Vincent Lockhart, and Louise Webster jointly edited these sheets. Vincent and Louise also led the paper staffs in 1932 and 1933.

Tradition Is Shifted

Following these founders, Robbie Foster accepted the editor's reins in 1933-34 and was immebiately succeeded by Hampton Lisle and Bill Cone in 1934-35. The next journalists to take their stands were Mary Ella Davis, Mary Collins, Lillian Chambers, and Garl Cone, who served from 1935-36 to 1938-39.

At this milestone, the established tradition was shifted and the duties of being editor of the Eagle's Tale were changed at mid-term. First reporters working in this time were Hud Prichard, Jr. and Roy Byrd, Jr. They were followed by E. W. Woods, Jr. and Clarence Thompson in 1940-41 and James Thomas Harp and Dan Cabe in 1941-42.

Cactus Cal Was Modulated

Since the first edition was published, Cactus Cal has afforded humor and gossip, although only in 1937 when Armor Lee Greenfield appeared in assembly as old Cal, has he ever made a public appearance. This column, originated by Douglas Henson, was modulated in 1938 and appeared as "The Big Bird Told Me," featuring two large birds relating the latest scandal. However, by student poles and personal interviews, it was recognized the next year that Cactus Cal better filled the need.

BUY WAR BONDS AND STAMPS.

Typewriters Are Aid to Effort

Because Uncle Sam requested that all typewriters not in constant use be sent to the government, four Canyon High School typewriters went to war in March.

L. A. Vahue of the Russell Stationery Company, Amarillo, and representing the federal government, secured the local typewriters, as well as machines from many other Panhandle towns.

Florists Present Library Flowers

Creating a brighter atmosphere for study hall students, Mrs. M. C. DeGraffenried and the Southwestern Dahlia Society gave several colorful bouquets of flowers—dahlias, bachelor buttons, baby's breath, and gladioli — to both Canyon Public School libraries in the fall.

Seniors WE Congratulate YOU

Taylor & Sons

Phone 270

Trade With

Gamble and Cheatham

Men's Furnishings

FOR LESS

1517 4th Ave. Phone 499J

SENIORS!

Great opportunity awaits you in Canyon. One semester of college work may be completed this summer. First nine-weeks term begins May 27.

WEST TEXAS STATE COLLEGE

J. A. HILL, President

Ex-Students Stir CHS Pride

Students Extend Special Tribute

Three Star Parents Are Mr. and Mrs. Tom Lair

Ex-students of Canyon High School who have joined the various branches of America's armed forces have brought justifiable pride to the school. These boys are stationed all over the world, from North Africa to Alaska and the South Pacific.

To Jack Farley, who was killed in action in the South Pacific war theater, Canyon High School students extend special tribute. Also to Mr. and Mrs. G. W. Cox, parents of Sewell Cox, who was killed while in defense work, the school wishes to express sympathy. Three stars crown Mr. and Mrs. Tom Lair for three of their sons are in the service. Lieut. Tommy Lair, an army air corps pilot, is stationed at Pyote, Texas; and Captain George H. Lair of the medical corps is at Abilene, while Corporal Avent Lair is located at Kelly Field, San Antonio.

Three From Lair Family

Sergeant Frank Hollabaugh of the Infantry is believed to have been sent overseas because his father, I. H. Hollabaugh, custodian of the high school, says that no regular mail has been received from him in some time, and that his wife, who had been with him, has returned home.

Three other service men from Canyon High School are Sergeant Bud Myers of the field artillery, who is also believed to be across; Sergeant Alvah Doak, a radio technician, stationed in the Canadian region; and Technical Sergent S. L. Black, Jr., of the medical corps at Tomah, Wisconsin.

Locations Not Available

Some ex-students in the services whose ranks and locations were not easily available are: Joe Collins, Clarence Zachry, John Albers, Benny Railing, Gerald Warwick, Joe Vern Hales, Roy Cox, Leroy Moreland, Bobby Laughery, Jack Brian, Ralph Cabe, Ogden Stroud.

Peter Meyers, Jack N. Jennings, Billy Bewley, Billy Black, Densmore Mickle, Billy Sternenberg, Hal Harrison, David Morris, Bob Orton, Roland Black, Curtis Ellison, R. E. Prichard, C. L. Drummond, Eugene Newberry, Glynn Persons, Mabrey Vandergriff, Billy Davis, Tommie Butler, Joe Gill, D. A. Butler, A. D. Parker, Dean Nicholas, Harold Heizer, Denver Farley, Donnie Avent.

Many Serve Country

Douglas Brasuel, Rayburn McKee, Chris Wooten, Carol Dooley, Eston Breitling, J. D. Breitling, Harry Hickerson, Glyn Hicks, Ernest Wiggins, Woodrow Hicks, Eugene Brian, O. M. Solomon, George Schmitz, Cecil O'Donald, Lester Smith, George Brasuel, Carl Small, LeRoy Boehning, Jackie Neil Cooper, James Dale Brock, Vaughn Vandergriff, and Roland Hicks.

Editor's note: Persons having additional information regarding ex-students of Canyon High who are in the service are asked to notify Ellen Root, box 233, who is keeping a record of these men for future use in the high school.

Under Old Glory

Pictured under the American flag, the presidents of the classes with their respective flags are, left to right: Shirley Harrell, president of the Student-Faculty Congress; Evelyn Garrison, freshman president, showing the sophomore flag; Sandy Oliver, sophomore president, holding the freshman flag; Clifford Burtz, seventh grade president; Lila Mae Lill, prexy of the senior class; Betty Ann Miller, eighth grade leader; and Lindsey Taylor, junior president.

Fifty Trophies Mark School's Activities

Half a hundred trophies, testifying to the achievements of the Canyon High School representatives during the last 17 years, provide an impressive display in the school hall.

Even the two glass show cases with purple velvet shelf covers would attract an onlooker's eyes; but the 14 cup-shaped awards, 18 model ball players, 13 flat plaques, 5 ribbons, and 2 miniature drum majors make picturesque ornaments.

Largest Is Loving Cup

Through the first window one might admire the huge silver loving cup with a small basketball for the knob. This trophy was received in 1926 at the University Interscholastic League meet and is marked as being the largest in Canyon High School's display. Nevertheless, the smallest of the lot, a red second-place ribbon, also has its place.

Such a stately gold drum major as the one won in 1938 for first place in band marching could collect anyone's attention. However the senior intramural track award of 1933, a fleet-footed athlete, will inspire one who looks at it.

Organizations Are Represented

Of the 50 medals, twenty were accepted from basketball fetes, fourteen from press club activities, nine in band competition, five in football struggles, and two in track meets.

It's not only these trophies that appeal to the winners, but also the meaning, preparation, and enjoyment placed in their memories.

League Furnishes Books for Pupils

To enable Canyon High School students to begin a foundation of a home library was the principal reason why 45 students ordered books from the High School Book League twice this year.

Bound exceptionally well and equipped with very readable print, the books secured this year were: "The General Died at Dawn," "The Moonstone," "Bobbie, General Manager," "Take It Easy," "Pygmalion," "Mikado," "Soldiers Three," "Lower Ten," "Cora," "Bridges," "Danger Is My Business," "Phantom Rickshaw," "Adventures In Steel," "Beautiful Joe."

Canyon Public Schools' Pupils Scrap Twelve Tons of Junk in Campaign

Because of our country's urgent need for scrap metal, Canyon Public Schools have collected about twelve tons of unnecessary junk this year. Of this the high school collected four or five tons and the grade school about seven. Most of this was gathered during the intensive drive waged in October and November.

Contests were sponsored among the grade school classes in order to bring in more scrap. With the money taken in from the sales, books were bought for some home rooms.

Class competition was also inaugurated in the high school and near the beginning of the year, F. F. A. boys wrecked a combine for the scrap drive.

Organization Has Music Programs

Besides playing for two assembly programs, the Canyon High School Band, under the direction of Miss Mary Roberts, also played at the commencement sermon Sunday, and will play for the exercises tonight.

In the band the first semester there were seven playing cornets, six clarinets, four saxophones, one bass, one accordian, one horn, four trombones, and six in the drum section; and the second semester there were four clarinets, four cornets, one bass, one accordian, one horn, three saxophones, four trombones, and six drummers.

Band Takes Tests

Meeting the last period in the afternoon are 20 junior band members-five clarinets, five cornets, one baritone, six drummers, one bass, and two saxophones. These future band leaders appeared on only one victory program this year.

Achievement tests were given to the high school musical organization this year to estimate the general knowledge most of them had about signs, times, and music terms.

Brown Is Drum Major

Judged on the basis of sight reading, scale playing, chromatic scale playing, general musical I. Q., and memory work, 15 members of the band received letters with Miss Roberts as their sole judge.

Although the band has had very little marching practice, Betty Brown, assisted by Mary Alice Campfield, Sue and Fay Dickerson, and Velta Speer, has led as drum major.

Air Scouts Offer Ground Training

As one of the most important extra-curricular organizations for high school boys, the Boy Scouts of America does much for Canyon High scouts. In addition to its regular program of strenuous physical education, the BSA has added as an additional branch, the Air Scouts of America.

To enable future pilots to cut their training time considerably is the purpose of this program. It covers almost all necessary pre-flight material, and because of a presidential order makes it possible for scouts to visit various training centers to observe various types of aircraft.

W. M. Teague, regional scout director, stated, "All students interested in aviation should take advantage of this program as it is very good pre-flight training."

Troop 30 is currently being instructed by Bill Collins while troop 31 is learning the mysteries of aviation from various instructors.

"The Weavers next door are quiet tonight. Is there anything wrong?"

"No, they're always like that. When he proposed he just held up a diamond ring and said "Eh?" and she looked at it and said "Uh-huh."

Murrell Composes Food Unit Precis

After completing a unit of class work on foods, clothing, and shelter for her pupils a few years ago, Mrs. Stella Murrell, second grade teacher, wrote a precis on the Pure Foods Store Unit and submitted the story, together with some pictures, to the Grade Teacher, National Professional Magazine.

The company published the story, "The Pure Foods Store and the Making of a Play House," in the January, 1943, issue of the magazine.

Chief topics included accounts of the unit, and three pictures illustrating the themes. With the construction of a small play house store, pupils realized the full significance of the studies. Richard Walters, James Inman, Dick Barrett, Easton Wall, and Harry Campfield, present seventh graders, are seen in the views of the store and the class at work.

Lieut.: "Did you shave this morning?"

Pvt.: "Yes, sir."

Lieut.: "What did you use—your knife?"

Pvt.: "No, sir. I've lost my knife, so I used my razor."

School Graduates 12 at Mid-Term

Being influenced by Uncle Sam to rush up education, twelve seniors graduated at mid-term to take their places in the business, military, and collegiate world.

Polly Winstead, Martha Hannah Hammond, Louis Hinders, Andy Walsh, Robert Avent, and Dick Woods attended West Texas State College this last semester while Johnny Harter journeyed to California where he started his college career at the University of California.

Ermin Winningham and Calvin Sanders also went to California, Ermin being employed for a time in a department store and Calvin, on his brother's farm.

Speedy Wright is awaiting call into the Marine Corps while Clifford Abbott and Lewis Hales spent the last semester working for their fathers.

Senior Lads Aid U. S. In Armed Forces

With a determination to guarantee the freedom of America, four representatives of the senior class—Fred Kellum, Roy Cox, Benny Railing, and Jack Farley—chose to serve under Uncle Sam this year in various branches of the service.

Like several million other teenaged Americans who had no particular worries in life, Fred a year ago attended Canyon High to taste a little of every field of work. Now he is seeing action as a seaman first class in the Navy which he joined shortly after Pearl Harbor.

Corporal Came From Tulia

Corporal Roy migrated to Canyon from Tulia High only a short time before his enlistment in the army, but he was in the Eagle's nest long enough to prove his value as a student, band member, athlete, and class officer.

Now a member of the mechanical division of the Army Air Force, Benny, a private, is intensifying his past school work in Canyon High by studying at Amarillo. He was a gridiron player, a member of the honor societies, and a class officer.

Sailor Was Given Rating

Although when he enlisted in the Navy, Jack was given one of the highest ratings and was recommended for officer's training school, he chose to be transferred immediately to active duty. He was killed in action.

Also waiting for a call to services are Speedy Wright, Calvin Sanders, and C. L. Roberts, members of the class who either finished at mid-term or failed to attempt this year's schooling.

GOOD GIRL, MARY

Mary walked up to the bank clerk's window and said: "I would liko to buy some traveler's checks."

The clerk asked: "What denomination, please?"

Mary replied: "Methodist."

CHS Earns Certificate and Buys $1065.55 of Bonds in Jeep Drive

After a period of one month of an intensive drive to purchase enough bonds and stamps to buy a jeep, and at the same time have 90% of its students buying stamps regularly, Canyon High School by April 19 had topped a goal of $900 by buying $1065.55 worth of bonds and stamps, and received a certificate of award from the Secretary of the Treasury, Henry A. Morgenthau, Jr.

At the beginning of this period a change was made in the methods of selling stamps and bonds. Instead of having sales in the hall as formerly done, representatives of each class sold stamps in the home room each Monday and Tuesday.

To aid in the drive, a competitive spirit was aroused by each class's having a flag of its own design. Each week the classes which had over 90% purchases flew their flags on the school pole under the American flag.

Efforts Promote Musical Groups

Through the combined efforts of Miss Mary Roberts and many students interested in music, Canyon High School has organized a chorus composed of nearly fifty mixed voices. This chorus has sung patriotic, popular, classical, and semi-classical numbers on Victory programs. It also has sung at both the Methodist and the Presbyterian churches.

Also sponsored by Miss Roberts, three double trios were selected at the beginning of the school year. After appearing at Rotray luncheons, Lions Club meetings, and in private homes, these trios were combined to make an A Capella choir consisting of 19 members. They are Wynema Robbins, Ellen Root, Frankie Phillips, Shirley Harrell, Martha Jean Dowd, Mary Alice Campfield, Francis Alice Harp, Barbara Michael, Frances Gooch, Ellen Sanders, Velta Speer, Betty Ann Miller, Zorene Oldham, Paul Cook, J. Spencer Winn, Charles Evans, Charles Taylor, Charles Farley, Billy Harwood.

Vocal and piano students of Miss Roberts have presented two twilight musicals in her studio this year for invited guests and one large public recital in the high school auditorium.

We Congratulate You Graduates
CONSUMERS FUEL ASS'N.
JEFF WALLACE, Mgr.

OUR BEST WISHES to the SENIORS
GORDON'S STYLE SHOP
724 Polk Amarillo, Texas

CONGRATULATIONS SENIORS
BOWL FOR HEALTH at
CANYON BOWLING ALLEY
Lenton Mahle at the East End

If it is Available We have it
WILSON CAMERA STORE
The Panhandle's Only Exclusive Camera Store
908-B Polk Phone 2-1111

CANYON TAILORING CO.
Telephone 133
We Patch 'Em So They Match 'Em

CONGRATULATIONS SENIORS
UPON YOUR GRADUATION
Come in and See Us
EVELYN'S BEAUTY SHOP

To the Armed Forces of America
WE DEDICATE OUR INSTITUTION

We Congratulate the Canyon High School because of its assistance to those who are Nobly Serving our Country.
Canyon Aviation Service

Hoopsters Finish Full Season

Co-Captain

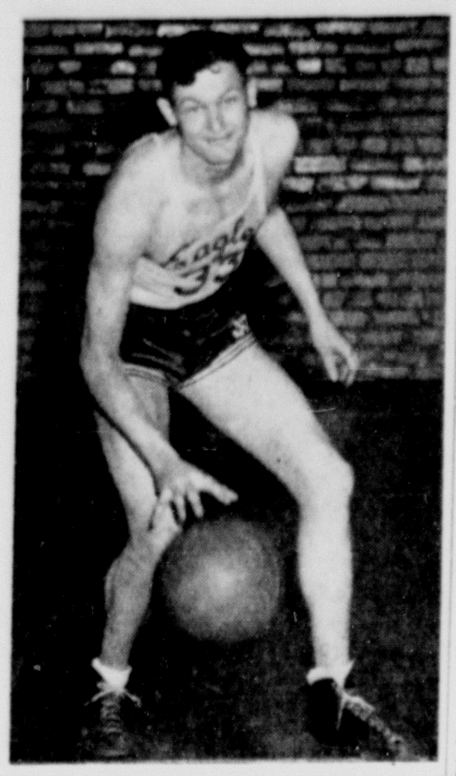

Calvin Sanders

Eagles Entertain Winning Teams

Officials Distinguish Five All-District Teamsters

Despite the fact that the Eagle basketball team failed to capture district honors, it at least has the consolation of having been host to the winning team.

On Saturday, February 20, Dimmitt squadmen outfought Hereford basketeers to become rightful owners of the first prize trophy in this district.

Bosley Selected Guard

Selected as members of the all-district team were Bosley, Canyon, and Weems, Hereford, guards; Hill, Hereford, center; Curtis, Dimmitt, and Trieder, Friona, forwards.

As a climax to the tournament, Supt. J. B. Speer presented a first-place trophy to the Dimmitt team and a second-place trophy to the Hereford squadsmen. After the presentation of the awards, the coaches and captains of both teams made short speeches. W. W. Nicklaus and Milton Morris, referees of the tilt, also made brief talks.

Five Teams Attend

Five teams competed in this tournament: Dimmitt, Hereford, Friona, Dumas, and Canyon. Of these squads, Dimmitt had the only one which could boast of not losing a single game, showing their superiority throughout the entire tournament.

"Canyon is very fortunate in having been host to the district basketball tournament this year. I believe that I have never seen better sportsmanship than was shown by the contesting teams," said Superintendent Speer.

Juniors Outpace Senior Players

Victorious Squad Receives Golden Basketball Trophy

Winning the boys' intramurals for the second time in two years were the juniors, who outpaced the seniors in the final game on Friday, March 26. While they had previously been beaten by the seniors in the primaries, the junior hoopsters staged a comeback in the finals with a score of 38-29.

Chosen as members of the all-tournament team were: Billy Ray Boling, senior; Bob Copeland, junior; Ernest Franks, sophomore; Charles Taylor, freshman; Eugene Davis, eighth grade; and Tommy Hunter, seventh grade.

Members of the all-tournament team received silver basketballs while the winning team received a loving cup.

Fighting for the junior cause were Bob, J. Ray Hunter, Lindsey Taylor, Merle Dickerson, Raymond Graves, Charles Hillier, John Lill, Dean Harbour, and Charles SoRelle. These juniors were coached by Bobbie Dowd who also received a silver basketball.

Referee for the tournament was George Black, senior letterman.

Coaches for the various teams were: seventh grade, Chic Wirt; eighth grade, J. Spencer Winn; freshman, Leslie Gordon; sophomores, Don Standley; juniors, Bobbie Dowd; seniors, Max Bosley.

Juniors — Intramural Final Victors

Juniors pictured above comprise the champion intramural basketball team for 1943. They are, left to right: Back row, Lindsey Taylor, Dean Harbour, Bob Copeland, Charles SoRelle; front row, Merle Dickerson, Charles Hillier, John Lill, J. Ray Hunter, and Bobbie Dowd, coach. Raymond Graves also played with the group.

Fifteen Eagles Carry School Colors

Carrying the school colors through the basketball season were the 15 Eagles shown above. Left to right the basketeers are: Charles Taylor, Coach Milton Sanders, George Black, Lindsey Taylor, Leslie Gordon, Harley Hicks, Don Standley, Earl Gene Peppard, Ex-Center Chic Wirt, J. Ray Hunter, J. Spencer Winn, Max Bosley, Ex-Forward Speedy Wright, Billy Ray Boling, Ex-Guard Calvin Sanders, Bobbie Dowd, and Manager Tommy Thompson.

Basketeers Win Primary Game

Stratford Tourney Proves Harassing to Teamsters

Off to a brilliant start in the Stratford tournament, the Canyon Eagles triumphed 26-22 over the White Deer Bucks in their first game.

Winning this combat, the Eagles moved to the semi-finals along with Texhoma. In the hard, fast game which ensued, the Eagles were beaten 35-44. Leading the other Canyon hoopsters, center Chic Wirt was responsible for 14 of the 26 points scored in the White Deer game and 11 of the 35 scores made in the Texhoma tilt.

While they could have stayed to play a consolation game, the Eagles chose to return to Canyon after the semi-final defeat because of the cold weather.

Basketeers Present Coach with Jacket

"Because of all his heartaches, hard work, and jokes," the Eagle basketball team presented Coach Milton Sanders a basketball jacket similar to those of the Eagle lettermen. Coach Sanders' jacket has the word COACH written along the top of his letter "C."

Girl Classes Play Mild Basketball

Supervised by Miss Helen Whiteside and Miss Amaryllis Robinson, members of the girls' physical education classes played a mild form of basketball this year. Besides learning to play the game, the girls were allowed to referee.

Three groups were organized and the second group, captained by Dorothy Graves, was victorious. Doris Figer led the first team, while Betty Brown guided the third group.

Outstanding players from the three teams, chosen by the class were Evelyn Garrison, Dorothy Graves, Pauline Ruthardt, Doris Meadows, Rowena Jones, and Margaret Chain.

Trackmen Attend Invitation Fete

Having attended the Claude track meet on April 10, six Eagle trackmen added two ribbons to the list of Canyon High trophies. Claude won the meet, with Amarillo as runner-up.

Bobbie Dowd, junior, won third place in the pole-vault contest, while a team composed of Bobbie, Bob Copeland, J. Spencer Winn, and Marvin Davenport, placed fourth in the 880-yard relay.

Those attending the tournament were Bob, Bobbie, Billy Ray Boling, Marvin, and J. Spencer. These boys were coached by Milton Sanders, who took them to the meet.

Eight Boys Hold Letter Awards

Playing fast, hard, and furiously, eight boys and their manager received the honor of lettering in 1943 basketball.

These lettermen are Calvin Sanders, Speedy Wright, George Black, Max Bosley, Bobbie Dowd, Leslie Gordon, Don Standley, J. Spencer Winn and Manager Tommy Thompson. All but Calvin and Speedy received purple and white basketball jackets.

HEART-RENDING

The man had lost a five-dollar bill. Sadly he entered the advertisement office of the local newspaper and handed in the notice he wanted inserted in the "Lost and Found" column.

The ad taker almost guffawed when he read "Lost, a $5 bill. Sentimental value."

Help Keep Canyon Clean!

There's been some changes made! Not only has '43 ushered in feminine intramurals for their first run in Canyon High in many years, but the current war has made it practical to discontinue football. Despite the absence of this morale-building game, morale is as high if not higher than in pre-war years.

What a Collection:

Basketeers have acquired quite a menagerie of nicknames during the past season. Among the more prominent are: "Bull" Dowd, Charles "Horse" Taylor, "Eddie Standley, "Wesley" Thompson, Jay "Pinrod" Hunter, Lindsey "Whing-ding" Taylor, "Butter-fingers" Winn, "Blubber" Gill, and others. Max Bosley is now known by his full name, Si Maxwell Bosley.

It is interesting to note that the intramurals were won this year for a very selfish purpose. Miss Claryce Whitten, junior class sponsor, assigned the junior class long English and history assignments for the day of the final intramural conflict, but promised that if the juniors won the tournament the assignments could be forgotten. The juniors have poor memories.

Stratford Wins Tourney Finals

Malone and Wirt Receive Titles for High Points

Defeating six other hustling teams from the Panhandle towns, Stratford hoopsters clinched a 62-26 victory over West Texas High School Calves, December 12, in the finals of the Canyon Public School invitation tournament.

By totaling 62 points J. W. Malone from Stratford starred in the tournament with Chic Wirt, Canyon, second.

Because of their playing ability and sportsmanship, center, Dickie Buckles, Stratford; guards, Calvin Sanders, Canyon, and Murphy White, W. T. High; forwards, Malone, Stratford, and Gilbert Morris, White Deer, were selected as the all-tournament team and received silver basketballs.

Teams attending the tournament were: Dumas, Canyon High, W. T. High, Stratford, White Deer, Happy, Amarillo, and Dalhart.

Basketeers Elect Two Co-Captains

Having played their final year of high school basketball, Calvin Sanders and Speedy Wright fell heir to the title of co-captains at the end of the '43 season.

Always in the starting line-up, Calvin and Speedy were recognized as two of the leading district players in basketball. Both teamsters graduated at mid-term, cutting their season short and making it impossible for them to participate in the district tournament held here.

Eagles Skirmish Game Battles

Teams Played Encompass Neighboring High Schools

After several skirmishes with the W. T. Calves in which the Eagles came out winners in two out of three battles, the Canyon basketeers made a trip to Amarillo to play the Price Memorial Cardinals. The Canyon players found themselves at the short end of a 14-16 score. On November 20 the Cardinals cinched a 23-14 victory over the first string Eagle hoopsters; however in the second string game the Eagle team made a comeback, 22-18.

Making advances upon the Happy Cowboys, the Eagles returned from Happy with another victory, 69-39. This victory was followed by another when the second string Eagles buffaloed the Cowboys with a score of 36-8.

After the victory over Happy, the Eagles defeated the Hereford Whitefaces with a score of 28-25. Both of these games were won without the aid of Calvin Sanders and Speedy Wright.

Except for the Stratford tournament, the Canyon invitational tournament, and the District tournament, these games ended the Eagles' year of scheduled basketball.

Hoopsters Possess New Scoreboard

Through the efforts of Joe Ziegler and Tommy Thompson, the Eagles have had a score board to keep track of their victories and losses during most of the '42-'43 season. Constructed and put into use just before the Canyon Invitational tournament, the new scoreboard adds to the usefulness of the Canyon Public School gym.

Co-Captain

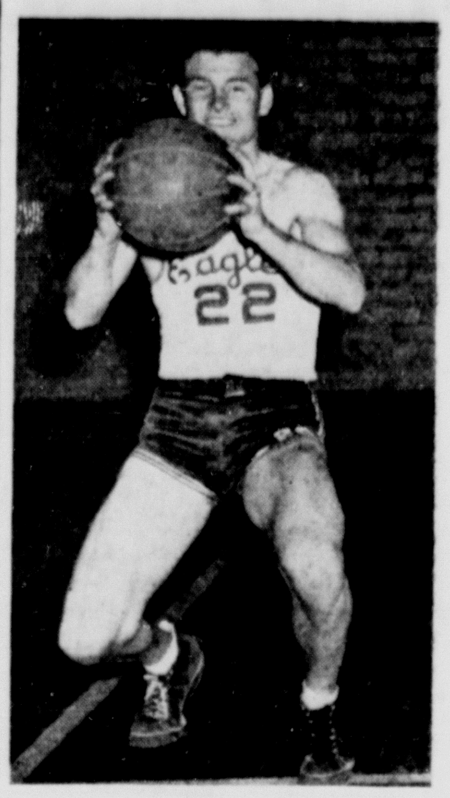

Speedy Wright

Freshmen Battle Senior Girls

Culminating two weeks of combating, the freshman team downed the senior team in finals of the girls' intramural volleyball tournament here on April 16 by a score of 15 to 11.

Chosen as members of an all-star team were Billye Gill, seventh grade; Betty Ann Miller, eighth grade; Evelyn Garrison, freshman; Fawn Rogers, sophomore, Gwendolyn Phillips, junior; and Carolyn Black, senior. All-star players received small silver volley ball pins.

Fighting for the ninth grade cause were Captain Evelyn Garrison, Doris Meadows, Dorothy Graves, Cheri Kilchriste, Velta Speer, Barbara Bogert, Louise Morton, Johnnie Frances Wallen, and Wilma Schuette.

Officiating in the tournament was Miss Amaryllis Robinson, physical education teacher.

Tournament Winners

Capturing the honor of being the winning girls' volleyball team in the intramural tournament, the freshmen team as pictured here includes: Co-captain Evelyn Garrison, Velta Speer, Barbara Bogert, Johnnie Frances Wallen, Dorothy Graves, Wilma Schuette, Cheri Kilchriste, and Co-captain Doris Meadows.

BALLARD'S
DEPENDABLE "SEC" CLEANERS
Phone 4397 — 1215-1217-1219 Polk St.
Amarillo, Texas

J. W. HILL FURNITURE CO.
911 Polk
Amarillo, Texas

CONGRATULATIONS SENIORS
J. B. SPEER

--- SENIORS ---
We Salute You
BURROW LUMBER CO.

Best Wishes
From
"The Panhandle's Oldest Store"
Completely Air-Conditioned
On All Floors
White & Kirk
SINCE 1897
AMARILLO, TEXAS

Gifts
FOR EVERY OCCASION
See us for
BOOKS — MUSIC BOXES — DIARIES
Gifts for your Graduate
Russell STATIONERY CO.
611 TAYLOR • AMARILLO, TEXAS • PHONE 21257
PRINTING • LITHOGRAPHING • BOOKS
GIFTS • TYPEWRITERS • OFFICE SUPPLIES

G. G. Foster, Agent
Complete Insurance Service
Real Estate — Rentals
Auto Loans
Phone 76 — 1514 5th Ave.

Father Time Reveals Past

Although ex-students of Canyon High School may never have dreamed of making historical volumes, old Father Time revealed many forgotten incidents as he unrolled his scrolls of records.

On December 9, 1925 a year before the first issue of the Eagle's Tale was published, Miss Margaret Brewer, now Mrs. Lee Foster, organized an eight-man orchestra, the first of its type in school.

Ward School Burns

Because of the burning of the Ward School building on March 20, 1927, grade pupils were assigned the high school and the courthouse as their educational homes.

Rushing back with a one-sided victory of 52-0 over the Lubbock Westerners, Eagle gridsters set a brief winning tradition in 1927 as did the senior class with a more forceful one of wearing caps and gowns for graduation.

In 1929 records repeat—Irby Carruth, former teacher in Canyon High, is now superintendent of the Public Schools, succeeding Jim Webb. Dorothy Rusk is editing the Eagle's Tale.

Registered events from 1930 include Cactus Cal's origination, different weekly editors of the paper, and an Eagle championship in the Panhandle Invitational Basketball Tournament.

School Increases Enrollment

With an increase in enrollment of 250, Canyon High pupils of 1931 organized a now-popular student council, published a school yearbook, and smashed Hereford athletes in tennis controversies.

Under the direction of Marjory Tankersley, the circulating Purple Peps of 1932-33 boosted hometown combators in games with Silverton, Borger, Farwell, and Pampa and founded the tradition of selling "Beat Hereford Tags." One of the most active organizations this year was the debating team, for Ogden Stroud, Robert Black, Robbie Foster, and Armor Lee Greenfield won outstanding titles in several contests. Jean Burgess, Verline Furlow, Lee Christine Cousins, Freda Bills, Inez Drummond, Nell Slaton, Marie Price, and Mary May Harrison made the March honor roll with four A's to their credit.

Plaster Girls Are Winners

Faculty Facts was coupled with Cactus Cal in the 1933-34 issues of the paper when students failing in any one subject were required to report to study hall each afternoon for supervised study periods. With their winning dresses, Fay and Dora Mae Plaster in their respective classes were awarded first place titles and Mary Ella Lowe, for her extemporaneous speech in Amarillo, received a loving cup.

High school bandsters in 1934-35 sported new uniforms of purple and white capes and white trousers as the sport fans of the year turned to soft ball for the featuring attraction. A district P. T. A. convention was held in Canyon where Mrs. I. B. Carruth presided.

While Wesley Leffel Cox captained the 1935-36 football squad, Hal Gamble, with a "Hall for Prosperity" campaign cry, presided over the student council, Mary Collins drew honors at three press conventions, and Billy Sternenberg rated $350 at a bank night attraction. This same year the homemaking department received new dishes and silverware and the country children rode on two new school-owned busses.

Drum Corps Travels

Shining for the first time in 1936-37, drum corps members, carrying instruments purchased by the Chamber of Commerce, paraded down the Dallas streets at the Texas Centennial. While Jack Middleton coached this year's football team, Ray Ford Rusk, Melvin Callihan, Jimmy Pope, Eston Breitling and C. L. Drummond carried the Eagle banner for the district triumph in basketball and Edrie McNeill rated high point player in the girls' intramural basketball tournament.

Journeying to Kansas City for a National Future Farmers of America Convention in 1937-38 were President J. D. Breitling, Glynn Persons, and Barnett Ball. Coach Lawrence Brotherton and Supt. J. B. Speer accepted new positions on the faculty this year as Lillian Chambers took two firsts for stories at the Panhandle High School Press Association and Connie Watts, a first for her humorous reading in the Panhandle Speech Tournament. Under the direction of Marshall Reimenschneider, the Canyon High School band with 55 new military-type uniforms acquired a first division rating at the Vernon music festival with their concert playing, sight reading, and marching.

Students Take Places

As the time marched on to 1938-'39, Hazel Sanders, Eston Breitling, D. A. Butler, Garl Cone, and Martha Frances Campbell drifted into the Who's Who, Dale Brock became the first vice-president of the area in F. F. A., and Tulia won the district football championship over the fighting Canyon teamsters with a score of 7-6.

To add to its departmental equipment for 1939-40 the high school gained a press club dark room, a school movie projector, a refinished touch to the homemaking foods laboratory, and new uniforms and bugles for the drum corps, which was led by Katy Jean Slack. As a reward for his service and efforts, Hudson Prichard climbed to the top step in scout work by attaining the Eagle Rating.

Racing to the present, records place Denver Farley and Alvah Doak, 1940-41 Eagle captains, Peggy Bishir as band drum major, and Arley Barnett as Canyon F. F. A. delegate to the national convention in Kansas City. Grade pupils progressed by gaining 400 wooden toys for a loan center. To the field of major sports of the times came skating, boxing, and tennis, along with the regularly scheduled activities.

1941-42 Claims Firsts

Claiming three firsts in Canyon High, the year 1941-42 has chalked up a first for the complete grade school edition, first sophomore play, and the first time football was excluded from the extra-events. Such patriotic efforts as defense stamp sales, airplane modeling, red cross exhibits, and a drive to require all students to learn four stanzas of the "Star Spangled Banner" were instituted in this year continued under the pressure of a second world war.

And thus Father Time rerolled his scrolls and quoted—

"Let the future take care of itself for—
'Tomorrow and tomorrow and tomorrow
Creeps in this petty pace from day to day
To the last syllable of recorded time.'"

Ten Boys Receive Military Training

Tramp! Tramp! Tramp! The boys are marching!

These words could well be applied to the ten Canyon High School boys who, along with Navy men stationed in Canyon, studied military drill under Reeves Donnell on Tuesday nights for a portion of this year.

To prepare boys for military service, to keep them physically fit, and to enable them to pass their knowledge on to other high school boys were the aims of this study.

Eligible boys, those over 5 feet 4 inches tall, who drilled on the college campus, were: Kenneth and Talmage Bosley, Bill Baker, Blake Zachry, Sandy Oliver, J. Spencer Winn, Earl Neff, Calvin Sanders, Wayne Trout, and Don Standley.

Mode of Transportation for Rural Students

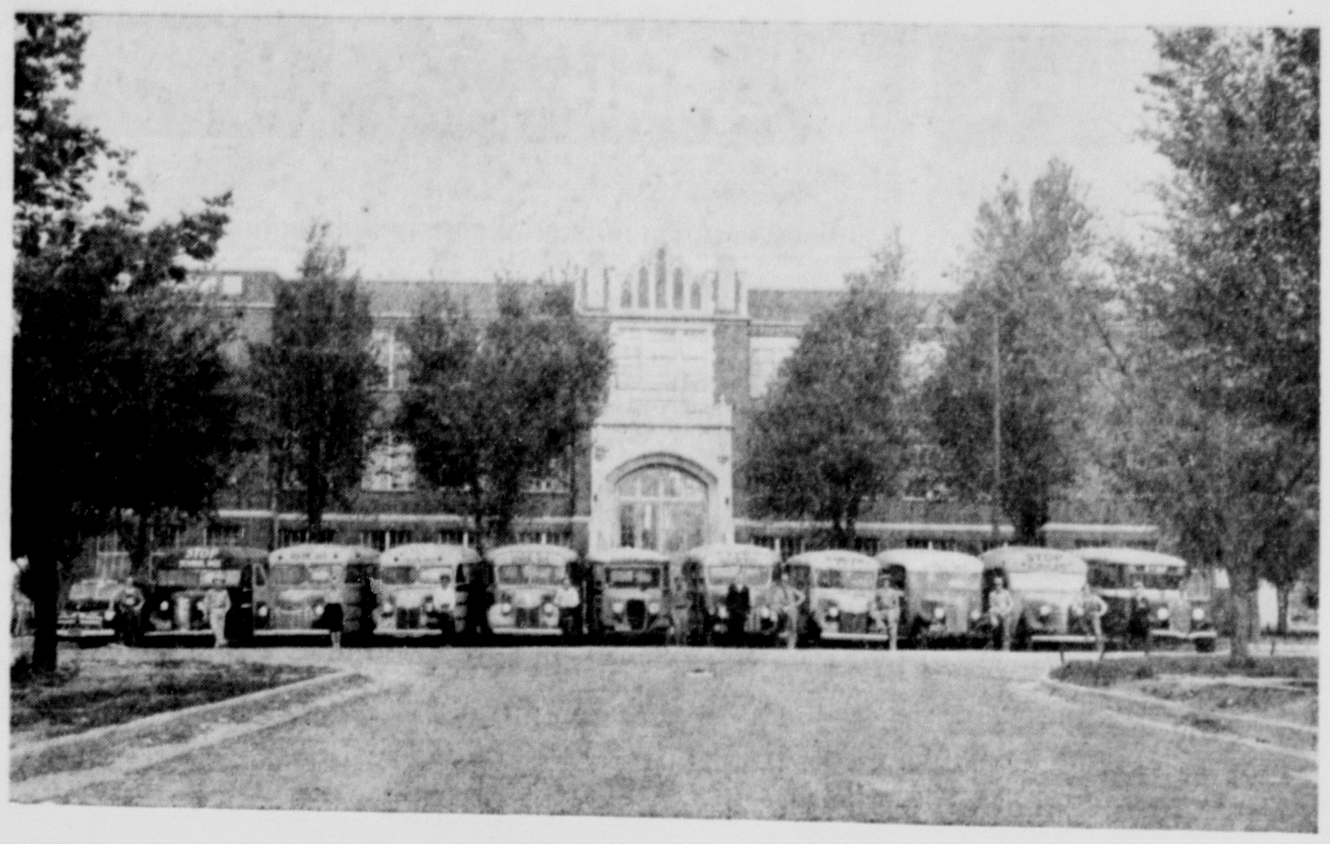

With the duty of transporting rural students to and from Canyon Public Schools are the thirteen bus drivers above.

From left to right they are: Dale Pingel, driver of the Hudson bus; Sam Hill, Canyon Independent School bus number 1; Mrs. D. Tidenberg, Jowell; Elmer Sheppard, Ralph; Ed Fluegel, Trigg; A. B. Baker, Stone; Harold Byars, Lakeside; George Sheppard, Garrison; Raymond Tucek, Palo Duro; T. D. Britton, Zita; and W. J. Phelps, Canyon Independent School bus number 2.

Busses Carry Rural Students Daily on Journey to School

Old Dobbin of Grandpa's day has been replaced by 12 modern vehicles, at least in the transporting of the 243 rural students to and from Canyon Public Schools.

Even though there are rules of conduct by which the students who ride busses must abide, most pupils who were interviewed agreed that such riding is great fun.

Busses Are Varied

Various makes and models are represented by the busses. For example, there are two Internationals, five Fords, four Chevrolets, and one Plymouth; and colors range from bright yellow to black.

A driver's duty is not only to chauffeur the vehicle but also to keep order among the boys and girls, although the latter duty is not not a difficult task, according to the drivers.

Flueger Came Longest Route

Raymond Tucek drove the Palo Duro bus; Stone, A. B. Baker; Zita, T. D. Britton; Independent Bus No. 1, Sam Hill; Independent Bus No. 2, W. J. Phelps; Lakeside, Harold Byars; Garrison, George Sheppard; Ralph, Elmer Sheppard; Hudson, Dale Pringel; Trigg, Ed Flueger; private car, Jim Spencer, and Jowell, Mrs. Tidenberg.

Traveling 107 miles a day, Mr. Fleuger had the longest route.

Sadie Hawkins Sets Example for Girls

During Sadie Hawkins Week, November 1-7, girls of Canyon High School tried their skill at doing a man's job.

Throughout the entire week, members of the weaker sex were obliged to arrange dates, call for the boys, pay all expenses, and see their boy friends safely home.

A set of rules was drawn up as follows:

1. Boys should give the girls a chance to ask for dates that week.
2. Girls should "lay off" their "steadies" and meet some of the other boys.
3. Girls should show the boys a good date.
4. These arrangements of couples should be only temporary.
5. Deadline for staying out should be midnight.
6. Boys should beware of women drivers.
7. Only students of Canyon High should be eligible.

As to the success or failure of the occasion, opinion differs.

"I didn't like it," said one lassie. "I almost lost my boy friend."

"That's how I got mine," replied another.

BUY WAR BONDS AND STAMPS.

Fleugel Executes Practice Drills

Conforming to fire and air raid regulations, the Canyon Grade School has executed the routine practice drills throughout the year.

Werner Fleugel, fire chief and air raid warden, heads the organization, while floor captains and room monitors assist Werner by aiding in the "all-clear" check-ups and preparing rooms after the children exit.

Three bells signal the fire drill; two bells call the children back to class rooms. Five bells indicate an air raid drill.

At the fire drill signal classes march onto the grounds, stopping at a sufficient distance to be clear of the building. The inner hall is the air raid refuge.

A visit, early in the school year, by the fire inspector from the State Department, Miss Olga Juniper, gave important instructions which have helped in the development of fire precaution measures.

Schools Intensify Red Cross Fund

During the year Canyon High School has contributed about $125 to the National Red Cross, while the grade school teachers' and pupils' total is $103.00.

Of the grade school's contribution, the following amounts were announced. Donations to the Senior Red Cross, $72.10; sewing kits, $7; Junior Red Cross membership dues, $6; food for a crippled child, $6.80.

Various other charities—China relief fund, infantile paralysis drive, books and toys for shut-ins, and yarn for afghans—totalled $11.10.

THE PRAIRIE DOG
Amarillo, Texas — Western Gifts — Souvenirs

CONGRATULATIONS SENIORS

"K" SERVICE STATION

And Now for the Book of Life . . . . .

"... Testing whether this nation, or any nation, so conceived and so dedicated can long endure ... so that government of the people, for the people, and by the people shall not perish from the earth ..."

Graduates—the book of life is open before you. May it become a history of continued success for you, for Canyon, and for the United States of America which is you!

THIS MESSAGE IS SPONSORED BY THE FOLLOWING:

Ed Mickle
Olin Hinkle
Lions Club
C. E. Donnell, M.D.
J. D. Barker
E. J. Cundiff

H. A. Brown
Mrs. Elzie Price
A. B. Holt
M. E. Cantrell
Guy J. Harp
Mrs. D. D. Stevens

C. C. Armstrong
Sam H. Hill
Dr. Roy L. Johnson
W. J. Phelps, Minister
Robert W. Jones
Levi Cole

Chick Neilson
Joseph Findley, Minister
C. R. Flesher
Mrs. M. C. DeGraftenreid
Alvin McDonald
B. B. Harding, Minister

Espanol Club

Spanish Club Bids 'Adios' to School

Members of the Spanish Club, sponsored by Mrs. James Jennings the first semester and Mrs. Dan Sanders and Miss Claryce Whitten the last semester, have met every other Friday this year to exchange programs about Spain, other Spanish speaking countries, and things related to their subject.

Divided into two sections, the organizations elected officers as follows: first term Spanish I club—Andy Walsh, president; Ellen Sanders, vice-president; Johnny Harter, secretary and treasurer; Tommy Thompson, social chairman. First term Spanish II Club—Juanita Anderson, president; Mary Alice Campfield, vice-president; Thresa Nell Blewett, secretary; Billy Jane Bonifield, treasurer; and Helen Jo Cox, social chairman.

Second semester officers were selected by the clubs organized together. Lila Mae Lill was president; Helen Jo Cox, vice-president; Georgia Faye Holt, secretary; Wanda Moreland, treasurer; Ellen Sanders, social chairman; and Miss Whitten, parliamentarian.

During the year skating parties, theater parties, and dinners have entertained the groups.

Buenos dias a la clase de espanol. Left to right, the Spanish club is, first row: Mary Alice Campfield, Juanita Anderson, Helen Jo Cox, and Mrs. Dan Sanders, sponsor.

Second row: Frankie Lou Goettsch, Willie Marie Babb, Lila Mae Lill, Theresa Nell Blewett, Betty Ann Simon, and Billy Jane Bonifield.

Third row: Ellen Root, Evelyn McClendon, Ellen Sanders, Wanda Moreland, and Evelyn Black.

Cooper's M SYSTEM
PHONE 213 ~ FREE DELIVERY
Phone 213 Free Delivery

CONGRATULATIONS, SENIORS
FRESH FRUITS — VEGETABLES
CLAY COOPER C. O. COOPER

Seventh Grade Students Begin High School Career

Pictured above is the 1942-43 seventh grade:

From left to right on the first row are: Ellen Fulfer, Zola Faye McBrayer, Joan Morton, Joan Ford, Ruth Lill, Valeta Haines, Cora Jean Hul, Letha Harwood, Betty Jane Hales, Billie Bonds, Billye Gill.

Second row: Carrie Hollar, Phyllis Jean Hurst, Thelma Bonds, Martha Jean Avent, Frieda Menke, Geneva McDougal, Fannie Alice Pierce, Helen O'Conner, Muriel Fay Cope, Frances Standley.

Third row: Colleen Prichard, Dorothy Sanders, Earleen Davis, Jack McBroom, G. J. Bonds, Marvin Fite, Eugene Morris, Jimmy Dietz, Jones Hales.

Fourth row: Burrell Rogers, Charles Ford, Pete Garrison, Meade Michael, James Bible, Harry Campfield, Billy Guy Brant, Mrs. Floyd Dunsworth, sponsor.

Fifth row: James Inman, Easton Wall, Austelle Burrus, Clifford Burtz, Tommy Hunter, Dick Barrett, Billy Dean Goettsch.

Seventh Records Nine Activities

Burtz and Bellah Direct Year's Events of Class

To list activities of the "babes" in high school, the 1942-43 seventh graders, one would include:

1. There were 51 members; 26 boys and 25 girls.

2. They were sponsored by Mrs. J. W. Kleinschmidt the first semester and Mrs. Floyd Dunsworth the second semester.

Class officers for this year were: President, Clifford Burtz; vice-president, Max Bellah; secreteary, Joan Morton; and treasurer, Billye Gill.

4. Serving as roommothers were Mrs. Alfred Bellah and Mrs. C. O. Elkins.

5. Max, Geneva McDougal, Valeta Haines, Fannie Alice Pierce, and Richard Anderson were band members.

6. Among those representing this class in the athletic world were James Dietz, Tommy Hunter, and Easton Wall.

7. Easton and Earleen Davis were representatives to the Student-Faculty Congress.

8. Martha Jean Avent, escorted by Tommy, was a nominee for the Hallowe'en carnival queen.

9. "All the members of the class are all-round pupils whom Canyon High is proud to include in its membership," said Supt. J. B. Speer.

BEST WISHES GRADUATES
We hope you continue your education program and are successful in all your future endeavors.
BERT LEVY
"The Feel At Home Store"
Amarillo Headquarters for Service Men

Eighth Graders Take Position As Freshman Class

This year's eighth grade pictured above from left to right is: First row, Ruby Bosley, Eloise Adams, Louise Tucek, Geraldine Small, Billy Beth Tinkle, Johnny Marie Ford, Helen Spencer, Doris Helen Figer, Ruth Prichard, Kathryn Jo Love, Betty Jean McBrayer and Miss Mildred Cole, sponsor.

Second row: Orville Turner, Alfred Dietz, Donald Sterling, Donald Lee Lyons, Charles Evans, James Rigsby, Paul Cook, James Guthrie, Harold Jay Prichard.

Third row: Norma Jo Currie, Alice Prichard, Virginia Ann Hunter, Norma Zell Zachry, Donna Mae Aardal, Billie Jo Wallen, Rowena Jones, Jean Prater, Ann Crawford, Dorothy Gafford.

Fourth row: Frances Gooch, Betty Ann Miller, Billy Harwood, Hubert Drake, Carl Schroeder , Ridings Sloan, Bill Davis, Charlene Davenport, Mary Alice Browning, Betty Lou Porter, Marie Wesley.

Fifth row: James meroney, M. E. Rhodes, Billy Davenport, Marvin Kinney, Norman Jones, Jerry Neil Bailey, Charles Wright, Eugene Davis, Billy Earl Abbott, Wilbert Long.

Students of Eighth Grade Review Class Activities and Organization

With Miss Mildred Cole as sponsor and Betty Ann Miller as president, the eighth grade class has completed its last year in grade school.

Other officers assisting Betty Ann were: Geraldine Small, vice-president; and Ann Crawford, secretary-treasurer.

Elected to be roommothers were Mrs. Joe Currie, Mrs. T. C. Gooch, and Mrs. T. C. Evans, who sponsored several parties during the year.

Representing the sub-freshmen in the carnival queen race were Norma Jo Currie and Charles Wright. While Frances Gooch, Ann, Dorothy Gaford, Bill Davis, Alfred Dietz, Bob Hogge, Paul Cook and Charles Evans played in the band. Eugene Davis, Charles Wright, Billy Earl Abbott, James Meroney, Wilbert Long, Charles Evans, Donald Lee Lyons, and Don Cox participated in sports and intramural events.

KEEP 'EM FLYING SENIORS
— DON'T MISS —
"AIR FORCE"
Thursday & Friday, May 20-21
at the
OLYMPIC
We Wish You the Best of Luck!

TO THE GRADUATES
Today marks a special place in the book of life.
May it be just the beginning of many a happy chapter for you.
Mr. and Mrs. W. H. Stroud

The First Step
In A
Successful Career
We are greatly interested in the welfare of the territory which it is our pleasure to serve, and we wish well all of those who are connected with these institutions.
Britain's Studio

PALACE CAFE
1509 4th Ave. Phone 82

FARLOW ELECTRIC
1515 4th Ave. Phone 162

BOB'S

Best Wishes
Seniors of '43

Congratulations are due to members of the Senior Classes in Canyon who are finishing their work this spring. You have made fine records for these schools and are honored by all citizens.

As you plan for your life's work, keep in mind the fact that Canyon and Randall County offer as good opportunities for business and home-making as any place in Texas. Plan your future in the community which has given you the opportunity to prpare for your life's ambitions.

Chamber of Commerce
CANYON, TEXAS